Map 5b: Sustain - Regional biodiversity network

ShapingSEQ - August 2017

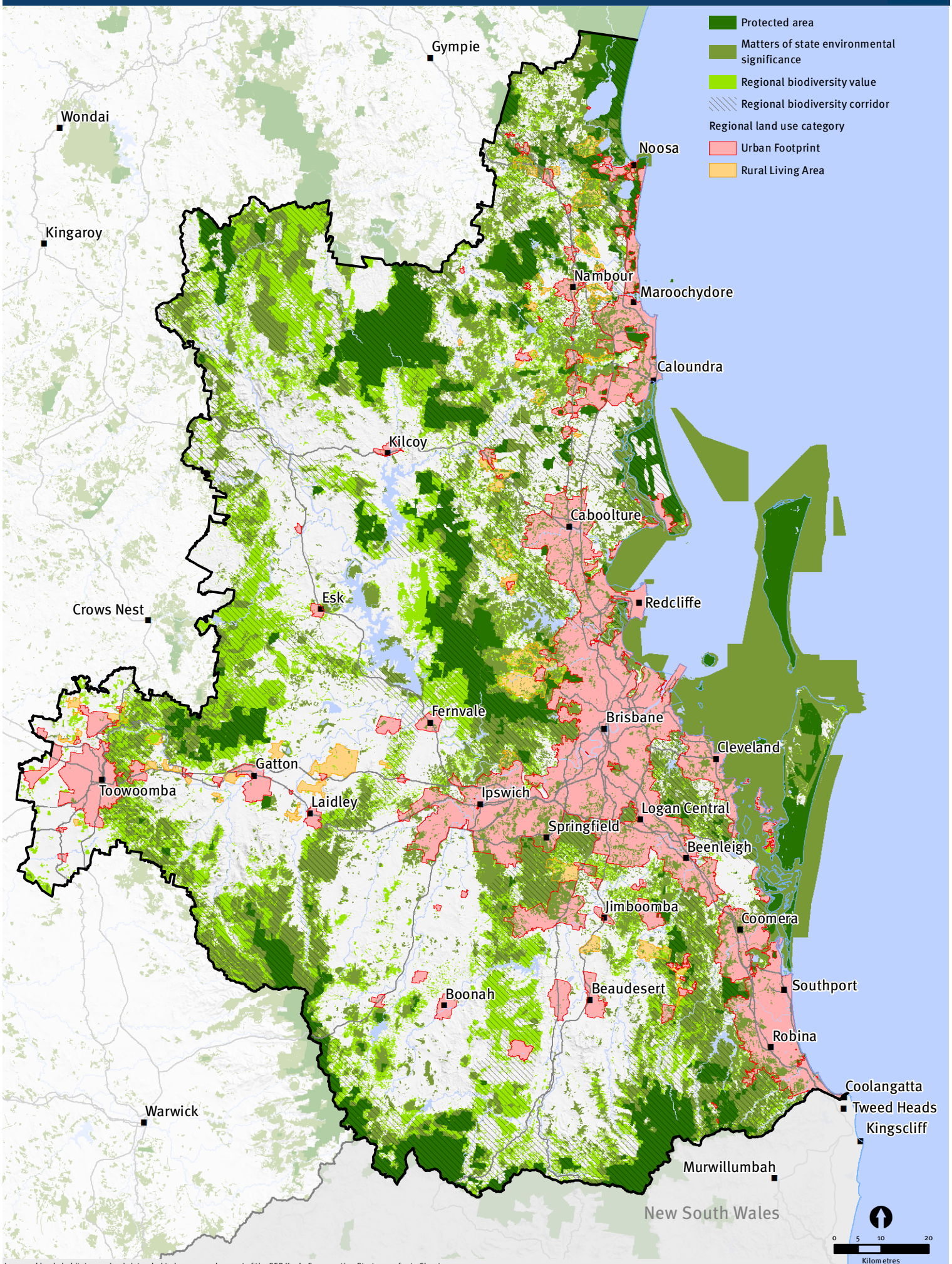

Improved koala habitat mapping is intended to be prepared as part of the SEQ Koala Conservation Strategy, refer to Chapter 4.

This map is not intended for reference to specific parcels of land and is to be treated as indicative only. The map should also be used in conjunction with the copyright information on the inside cover of the publication.