

## 12. APPENDIX C – Swept Path Assessments











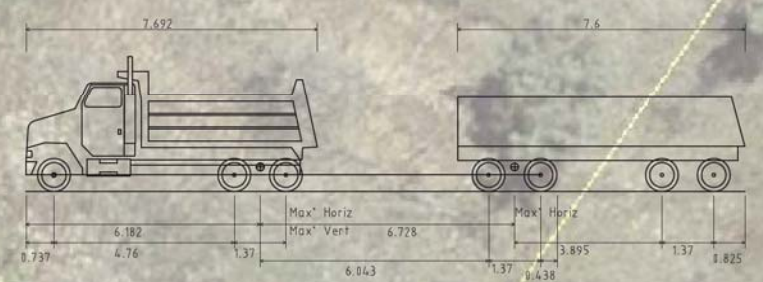
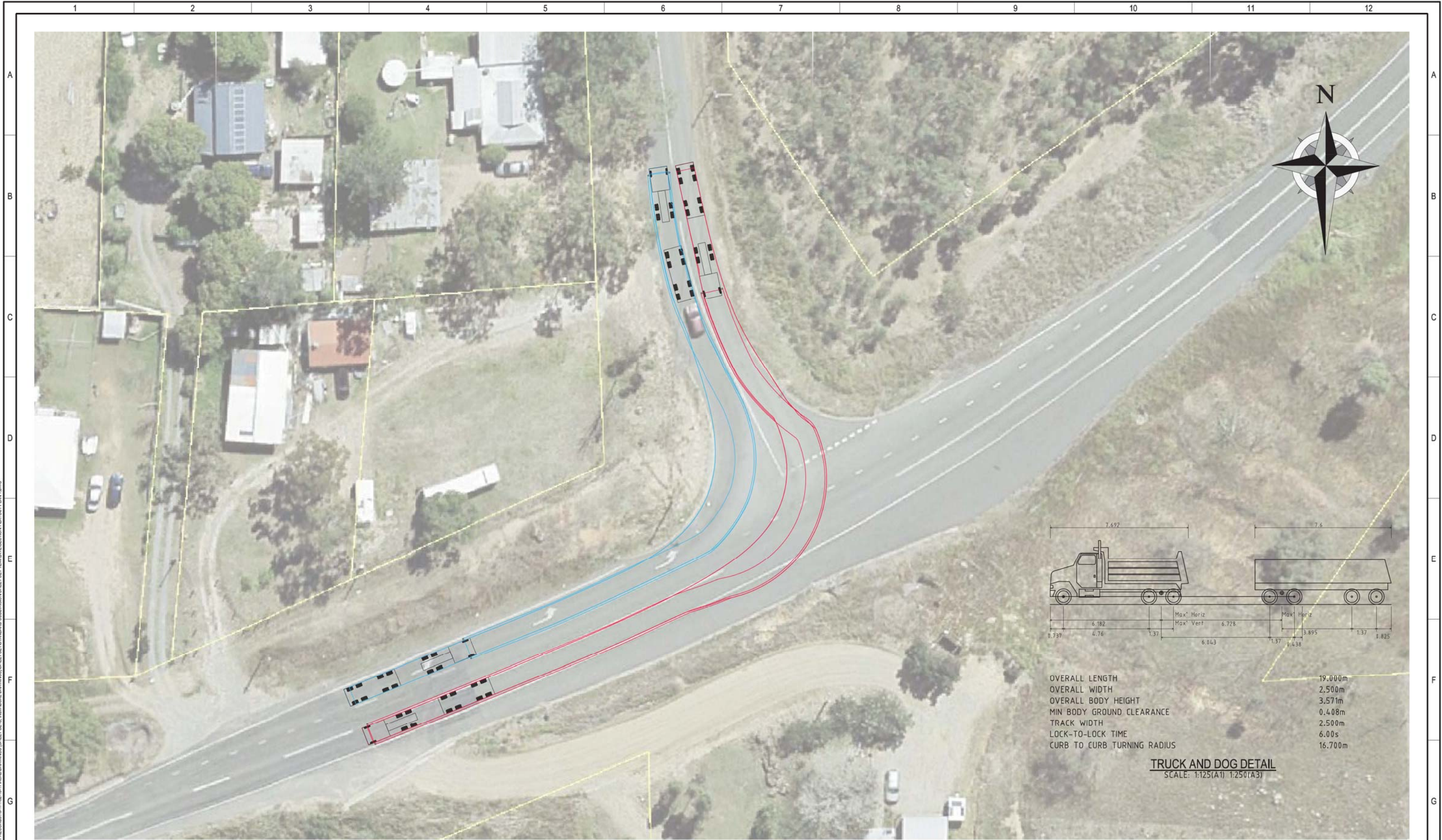

OVERALL LENGTH 19.000m  
 OVERALL WIDTH 2.500m  
 OVERALL BODY HEIGHT 3.571m  
 MIN BODY GROUND CLEARANCE 0.408m  
 TRACK WIDTH 2.500m  
 LOCK-TO-LOCK TIME 6.00s  
 CURB TO CURB TURNING RADIUS 16.700m

**TRUCK AND DOG DETAIL**  
SCALE: 1:125(A1) 1:250(A3)

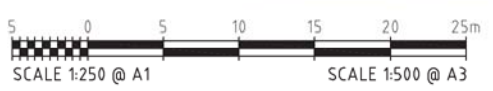

**PLAN**  
SCALE: 1:250(A1) 1:500(A3)

**INFORMATION ONLY**

|                   |  |            |  |                      |  |                                  |  |   |  |                |  |   |  |
|-------------------|--|------------|--|----------------------|--|----------------------------------|--|---|--|----------------|--|---|--|
| SURVEYOR          |  | BY         |  | DATE                 |  | CLIENT                           |  | PREPARED BY   |  | 1021617 CLIENT |  | CARBINE RESOURCES LIMITED                       |  |
| ADDRESS:          |  | REVIEWED   |  |                      |  |                                  |  |   |  | PROJECT        |  | MOUNT MORGAN MINE ROUTE UPGRADES                |  |
| CO-ORDINATE DATUM |  | RPEQ ENG   |  |                      |  |                                  |  | Address: 63 Charles Street<br>NORTH ROCKHAMPTON QLD 4701<br>Phone: (07) 4921 1780<br>Mobile: 0407 631 066<br>Fax: (07) 4921 1790<br>Post: PO BOX 2149, WANDAL QLD 4700<br>E-mail: mail@mcmengineers.com |  | TITLE          |  | BURNETT HIGHWAY AND RAZORBACK ROAD INTERSECTION |  |
| HEIGHT DATUM      |  | RPEQ No:   |  | SCALE: AS SHOWN      |  | © McMurtrie & Associates Pty Ltd |  | DRAWING NUMBER  |  | A1             |  | 1021617-7001                                    |  |
| REV               |  | DATE       |  | REVISION DESCRIPTION |  | RC DRAFT                         |  | RN DESIGN   |  | REVISION       |  | A   |  |
| A                 |  | 13.04.2017 |  | PRELIMINARY ISSUE    |  |                                  |  |   |  |                |  |   |  |

DRAWING LOCATION: S:\PROJECT RECORDS\16-11034-K17\CAD\DRAWINGS (SHEET SETS, INDIVIDUAL DRAWINGS)\SHEET SETS\STANDARD SUBMISSION SHEET SET TEMPLATE\SECTION 7\LAYOUT PLAN 1.DWG  
 PLOT DATE: 13/04/2017 10:28:51 AM



**13. APPENDIX D – Razorback Road 'jumpup' Details and Horizontal Curve Assessment**



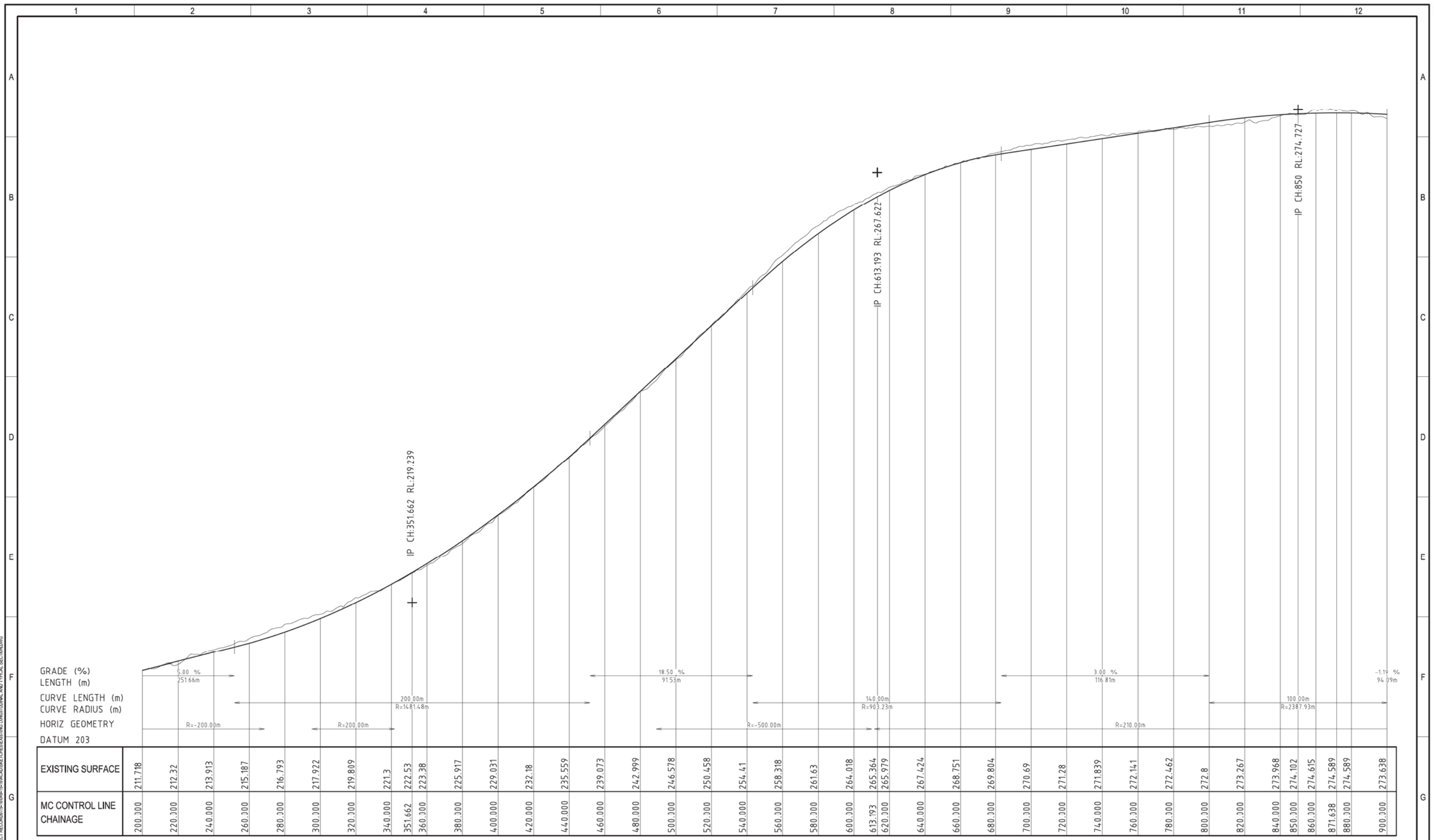

LONGITUDINAL SECTION - RAZORBACK ROAD

**INFORMATION ONLY**

|                      |  |          |  |      |   |                                  |                              |                |                                   |                  |                 |          |   |
|----------------------|--|----------|--|------|---|----------------------------------|------------------------------|----------------|-----------------------------------|------------------|-----------------|----------|---|
| SURVEYOR             |  | BY       |  | DATE | CLIENT  | PREPARED BY                      |                              | 049-15-16      | CLIENT                            | CARBON RESOURCES |                 |          |   |
| ADDRESS:             |  | DRAFT    |  |      | <br><small>NOTE: THIS DRAWING IS SOLELY THE PROPERTY OF MCMURTRIE CONSULTING ENGINEERS PTY LTD. THE INFORMATION CONTAINED IS NOT TO BE DISCLOSED, REPRODUCED OR COPIED IN WHOLE OR PART WITHOUT WRITTEN APPROVAL FROM MCMURTRIE CONSULTING ENGINEERS PTY LTD.</small> |                                  |                              | PROJECT        | MT MORGAN ALL ROUTE SAFETY REVIEW |                  |                 |          |   |
| CO-ORDINATE DATUM    |  | DESIGN   |  |      |   | Address:                         | 63 Charles Street            |                | Phone:                            | (07) 4921 1780   |                 |          |   |
| HEIGHT DATUM         |  | CHECKED  |  |      |   | Post:                            | NORTH ROCKHAMPTON QLD 4701   |                | Mobile:                           | 0407 631 066     |                 |          |   |
| REV                  |  | APPROVED |  |      |   | E-mail:                          | PO BOX 2149, WANDAL QLD 4700 |                | Fax:                              | (07) 4921 1790   |                 |          |   |
| A                    |  | RPEQ ENG |  |      | SCALE: NTS  | © McMurtrie & Associates Pty Ltd |                              | DRAWING NUMBER |                                   | A1               | 0491516-SK-0001 | REVISION | A |
| 19.04.2016           |  | RPEQ No: |  |      |   |                                  |                              |                | 0491516-SK-0001                   |                  |                 |          |   |
| PRELIMINARY ISSUE    |  | DATE     |  |      |   |                                  |                              |                |                                   |                  |                 |          |   |
| REVISION DESCRIPTION |  | DATE     |  |      |   |                                  |                              |                |                                   |                  |                 |          |   |
| RC                   |  | DATE     |  |      |   |                                  |                              |                |                                   |                  |                 |          |   |
| DRAFT                |  | DATE     |  |      |   |                                  |                              |                |                                   |                  |                 |          |   |
| KF                   |  | DATE     |  |      |   |                                  |                              |                |                                   |                  |                 |          |   |
| DESIGN               |  | DATE     |  |      |   |                                  |                              |                |                                   |                  |                 |          |   |
| RPEQ ENG             |  | DATE     |  |      |   |                                  |                              |                |                                   |                  |                 |          |   |

DRAWING LOCATION: S:\PROJECT RECORDS\15-16\RAZORBACK\EXISTING LONGITUDINAL AND TYPICAL SECTION.DWG

PLOT DATE: 28/03/2017 8:18:03 AM





FIGURE 1 - RAZORBACK ROAD



FIGURE 2 - RAZORBACK ROAD 18.5% MAX GRADE



FIGURE 3 - TYPICAL SHOULDERS



FIGURE 4 - TYPICAL SHOULDER AT BOTTOM OF 'JUMP UP'

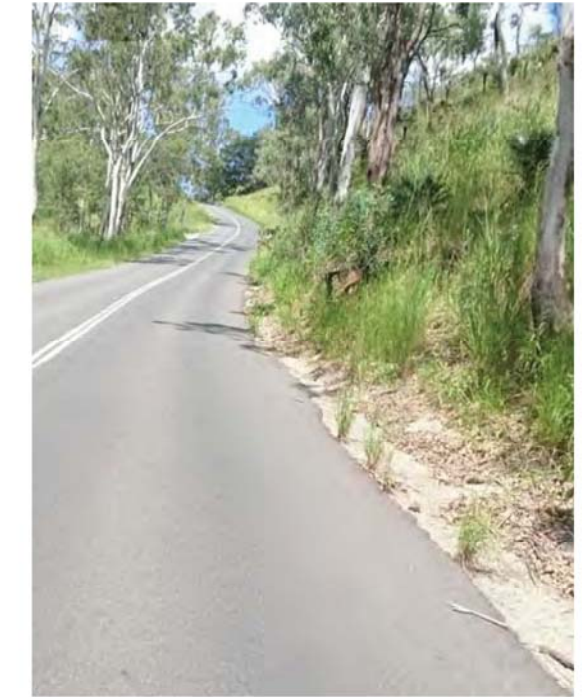

FIGURE 5 - CONCRETE SPOON DRAIN



FIGURE 6 - SHOULDER AND DRAIN



FIGURE 7 - TYPICAL SHOULDER AND DRAIN



FIGURE 8 - TYPICAL SHOULDERS

**INFORMATION ONLY**

PLOT DATE: 20/06/17 4:16:02 PM DRAWING LOCATION: S:\PROJECT RECORDS\15-16045-15-16\CAD\SKETCHES\DRAWING.DWG

|                           |   |                      |   |          |   |            |   |   |    |  |    |  |  |
|---------------------------|---|----------------------|---|----------|---|------------|---|---|----|--|----|--|--|
| SURVEYOR                  |   |                      |   | BY       |   | DATE       |   | CLIENT  |    | PREPARED BY  |    | CLIENT PROJECT TITLE   |  |
| ADDRESS:                  |   |                      |   | REVIEWED |   |            |   |   |    |  |    |  |  |
| CO-ORDINATE DATUM         |   |                      |   | RPEQ ENG |   |            |   | <small>NOTE: THIS DRAWING IS SOLELY THE PROPERTY OF MCMURTRIE CONSULTING ENGINEERS PTY LTD. THE INFORMATION CONTAINED IS NOT TO BE DISCLOSED, REPRODUCED OR COPIED IN WHOLE OR PART WITHOUT WRITTEN APPROVAL FROM MCMURTRIE CONSULTING ENGINEERS PTY LTD.</small> |    | Address: 63 Charles Street<br>NORTH ROCKHAMPTON QLD 4701<br>PO BOX 2149, WANDALD QLD 4700<br>E-mail: mail@mcmengineers.com |    | Phone: (07) 4921 1780<br>Mobile: 0407 631 066<br>Fax: (07) 4921 1790 |  |
| HEIGHT DATUM              |   | A                    |   | RPEQ No: |   | SCALE: NTS |   | © MCMurtrie & Associates Pty Ltd  |    | DRAWING NUMBER   |    | REVISION   |  |
| SUBMITTED FOR INFORMATION |   | REVISION DESCRIPTION |   | DRAFT    |   | DESIGN     |   |   |    | A1   |    | 0491516-SK-0004  |  |
| 1                         | 2 | 3                    | 4 | 5        | 6 | 7          | 8 | 9   | 10 | 11   | 12 |  |  |



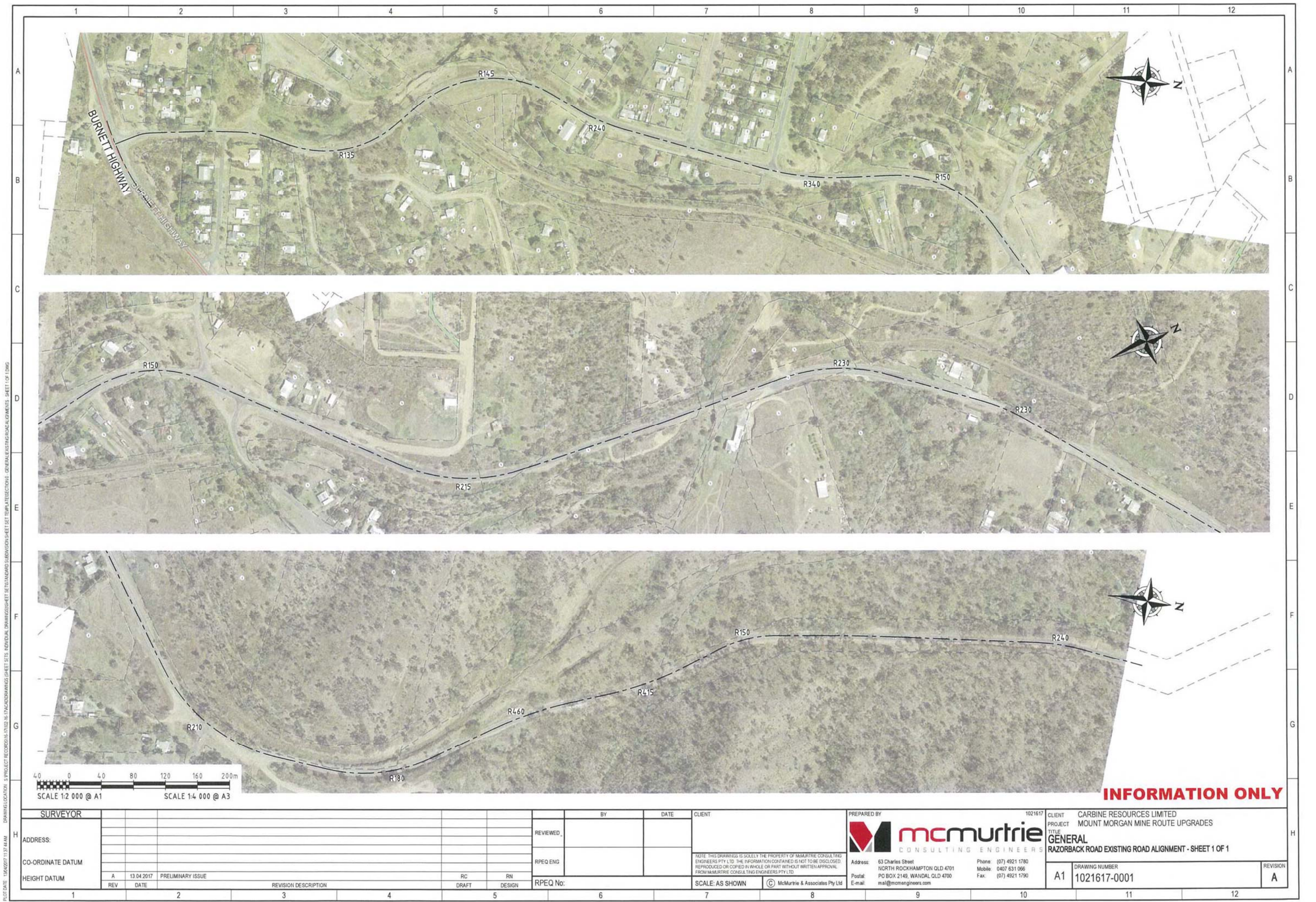

DRAWING LOCATION: 5 PROJECT RECORDING: 17102 16 TACADRAWINGS SHEETS: INDIVIDUAL DRAWINGS SHEET SETS: STANDARD SUBDIVISION SHEET SET TEMPLATES/SECTION: GENERAL ROAD ALIGNMENTS - SHEET 1 OF 1 DWG

**INFORMATION ONLY**

|                   |      |                   |          |                 |  |                                  |  |  |  |   |  |                                  |  |                           |  |  |
|-------------------|------|-------------------|----------|-----------------|--|----------------------------------|--|--|--|---|--|----------------------------------|--|---------------------------|--|--|
| SURVEYOR          |      | BY                |          | DATE            |  | CLIENT                           |  | PREPARED BY  |  | 1021617   |  | CLIENT                           |  | CARBINE RESOURCES LIMITED |  |  |
| ADDRESS:          |      | REVIEWED          |          |                 |  |                                  |  |  |  | PROJECT   |  | MOUNT MORGAN MINE ROUTE UPGRADES |  | TITLE                     |  |  |
| CO-ORDINATE DATUM |      | RPEQ ENG          |          |                 |  |                                  |  | Address: 63 Charles Street<br>NORTH ROCKHAMPTON QLD 4701<br>Phone: (07) 4921 1780<br>Mobile: 0407 631 066<br>Fax: (07) 4921 1790<br>Postal: PO BOX 2149, WANDAL QLD 4700<br>E-mail: mal@mcmengineers.com |  | Title: GENERAL<br>RAZORBACK ROAD EXISTING ROAD ALIGNMENT - SHEET 1 OF 1 |  | DRAWING NUMBER                   |  | REVISION                  |  |  |
| HEIGHT DATUM      |      | RPEQ No:          |          | SCALE: AS SHOWN |  | © McMurtrie & Associates Pty Ltd |  |  |  | A1  |  | 1021617-0001                     |  | A                         |  |  |
| REV               | DATE | PRELIMINARY ISSUE | RC DRAFT | RN DESIGN       |  |                                  |  |  |  |   |  |                                  |  |                           |  |  |



14. APPENDIX E – Conceptual Layouts for Upgrades













PAVEMENT WIDENING (REFER TO DETAIL)

2 COAT BITUMEN SEAL  
DOUBLE/DOUBLE SEAL  
C170 @ 1.5L/m<sup>2</sup> AND 14mm COVER AGGREGATE  
C170 @ 1.2L/m<sup>2</sup> AND 10mm COVER AGGREGATE

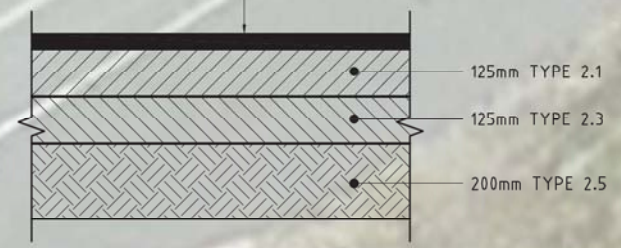

PAVEMENT WIDENING DETAIL  
SCALE: 1:100(A1) 1:200(A3)

PLAN  
SCALE: 1:250(A1) 1:500(A3)

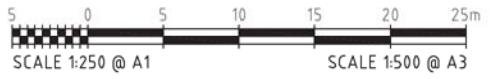

**INFORMATION ONLY**

|                                 |  |          |  |                 |  |                                  |  |  |  |                |  |   |  |
|---------------------------------|--|----------|--|-----------------|--|----------------------------------|--|--|--|----------------|--|---|--|
| SURVEYOR                        |  | BY       |  | DATE            |  | CLIENT                           |  | PREPARED BY  |  | 1021617 CLIENT |  | CARBINE RESOURCES LIMITED                       |  |
| ADDRESS:                        |  | REVIEWED |  |                 |  |                                  |  |  |  | PROJECT        |  | MOUNT MORGAN MINE ROUTE UPGRADES                |  |
| CO-ORDINATE DATUM               |  | RPEQ ENG |  |                 |  |                                  |  | Address: 63 Charles Street<br>NORTH ROCKHAMPTON QLD 4701<br>Phone: (07) 4921 1780<br>Mobile: 0407 631 066<br>Post: PO BOX 2149, WANDAL QLD 4700<br>E-mail: mail@mcmengineers.com |  | TITLE          |  | BURNETT HIGHWAY AND RAZORBACK ROAD INTERSECTION |  |
| HEIGHT DATUM                    |  | RPEQ No: |  | SCALE: AS SHOWN |  | © McMurtrie & Associates Pty Ltd |  | 1021617<br>1021617-7002  |  | DRAWING NUMBER |  | A1 1021617-7002                                 |  |
| A<br>REV DATE PRELIMINARY ISSUE |  | RC DRAFT |  | RN DESIGN       |  |                                  |  |  |  | REVISION       |  | A   |  |

DRAWING LOCATION: S:\PROJECT RECORDS\16-71034-K17\CAD\DRAWINGS (SHEET SETS, INDIVIDUAL DRAWINGS)\SHEETS\STANDARD SUBMISSION SHEET SET TEMPLATE\SECTION 7\LAYOUT PLAN.DWG  
PLOT DATE: 13/04/2017 10:31:59 AM



















**LEGEND**

-  PROPOSED CONTROL LINE/ALIGNMENT
-  PROPERTY BOUNDARY
-  PROPOSED EDGE OF BITUMEN
-  PROPOSED EDGE OF PAVEMENT CUTBACK
-  PROPOSED SHOULDER
-  PROPOSED INVERT OF TABLE DRAIN
-  EXISTING CONTOURS (MINOR) 1.0m INTERVALS
-  EXISTING CONTOURS (MINOR) 5.0m INTERVALS

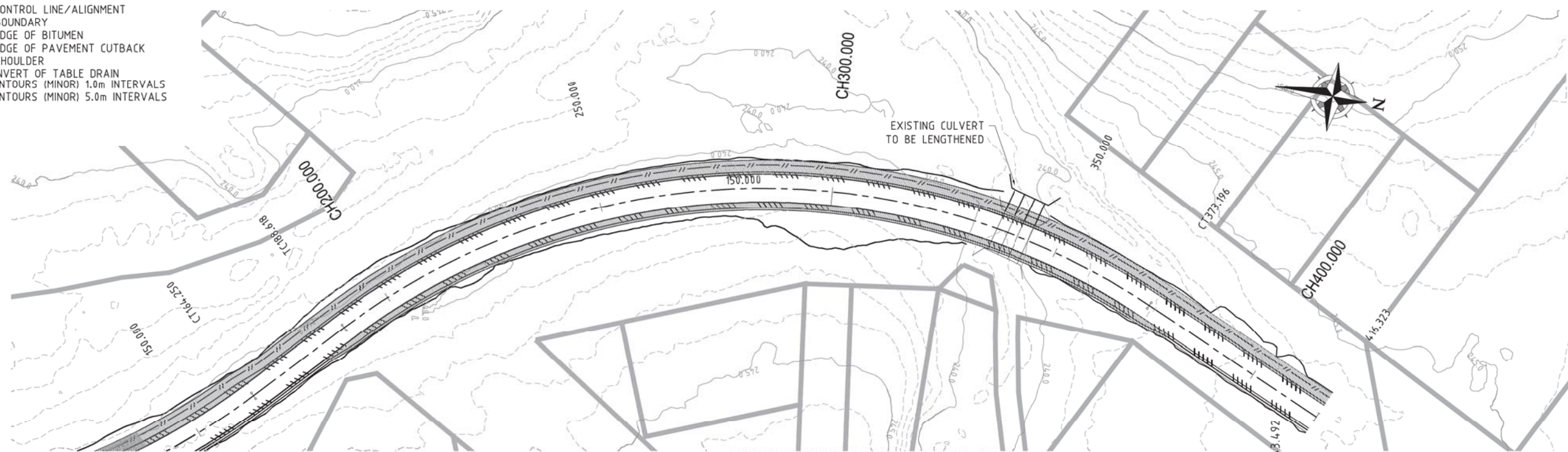

GRADE (%)  
LENGTH (m)  
CURVE LENGTH (m)  
CURVE RADIUS (m)  
HORIZ GEOMETRY

DATUM 234

| CONTROL LINE DESIGN HEIGHTS | EXISTING SURFACE | DEPTH TO EXISTING SURFACE | MC CONTROL LINE CHAINAGE |
|-----------------------------|------------------|---------------------------|--------------------------|
| 240.887                     | 240.998          | 0.111                     | 151.759                  |
| 240.789                     | 240.742          | -0.047                    | 160.010                  |
| 240.549                     | 240.57           | 0.022                     | 180.010                  |
| 240.309                     | 240.336          | 0.028                     | 200.000                  |
| 240.137                     | 240.22           | 0.083                     | 220.000                  |
| 240.133                     | 240.239          | 0.106                     | 223.197                  |
| 240.136                     | 240.244          | 0.108                     | 226.054                  |
| 240.232                     | 240.279          | 0.047                     | 240.000                  |
| 240.539                     | 240.663          | 0.124                     | 260.000                  |
| 240.782                     | 240.838          | 0.056                     | 280.000                  |
| 240.794                     | 240.834          | 0.039                     | 285.378                  |
| 240.794                     | 240.837          | 0.043                     | 286.554                  |
| 240.704                     | 240.888          | 0.185                     | 300.000                  |
| 240.362                     | 240.44           | 0.078                     | 320.000                  |
| 240.258                     | 240.313          | 0.055                     | 329.451                  |
| 240.329                     | 239.02           | -1.309                    | 337.054                  |
| 240.394                     | 239.123          | -1.271                    | 340.000                  |
| 241.317                     | 241.069          | -0.248                    | 360.000                  |
| 242.417                     | 242.357          | -0.06                     | 380.000                  |
| 243.367                     | 243.254          | -0.113                    | 399.554                  |
| 243.386                     | 243.276          | -0.11                     | 400.000                  |
| 243.992                     | 243.835          | -0.157                    | 416.323                  |

**REVERSE CURVES LONGITUDIAL SECTION**

HORIZ SCALE 1:500(A1) 1:1000(A3)  
VERT SCALE 1:100(A1) 1:200(A3)



**INFORMATION ONLY**

|                      |  |          |  |        |  |                                  |  |   |  |                              |  |  |  |
|----------------------|--|----------|--|--------|--|----------------------------------|--|---|--|------------------------------|--|--|--|
| SURVEYOR             |  | BY       |  | DATE   |  | CLIENT                           |  | PREPARED BY   |  | 1021617 CLIENT               |  | CARBINE RESOURCES LIMITED                |  |
| ADDRESS:             |  | REVIEWED |  |        |  |                                  |  |  |  | NORTH ROCKHAMPTON QLD 4701   |  | PROJECT MOUNT MORGAN MINE ROUTE UPGRADES |  |
| CO-ORDINATE DATUM    |  | RPEQ ENG |  |        |  |                                  |  | CONSULTING ENGINEERS  |  | PO BOX 2149, WANDAL QLD 4700 |  | TITLE CREEK STREET REVERSE CURVES        |  |
| HEIGHT DATUM         |  | RPEQ No: |  |        |  |                                  |  | Address: 63 Charles Street  |  | Phone: (07) 4921 1780        |  | ROADWORKS LAYOUT PLAN - SHEET 2 OF 2     |  |
| A                    |  | RC       |  | RN     |  | SCALE: AS SHOWN                  |  | Postal: PO BOX 2149, WANDAL QLD 4700  |  | Mobile: 0407 631 066         |  | DRAWING NUMBER                           |  |
| 13.04.2017           |  | DRAFT    |  | DESIGN |  | © MCMurtrie & Associates Pty Ltd |  | E-mail: mail@mcmurtrie.com  |  | Fax: (07) 4921 1790          |  | A1                                       |  |
| PRELIMINARY ISSUE    |  |          |  |        |  |                                  |  |   |  |                              |  | 1021617-2002                             |  |
| REVISION DESCRIPTION |  |          |  |        |  |                                  |  |   |  |                              |  | REVISION                                 |  |
|                      |  |          |  |        |  |                                  |  |   |  |                              |  | A  |  |

DRAWING LOCATION: S:\PROJECT RECORDS\16-71034-16-17\CAD\DRAWINGS\SET\SET\ROADWORKS\REVERSE CURVES\REVERSE CURVES LAYOUT - SHEET 2.DWG











**NOTE**  
MATCH WIDENING CROSSFALL TO EXISTING PAVEMENT. PAVEMENT IS PROVISIONAL ONLY.

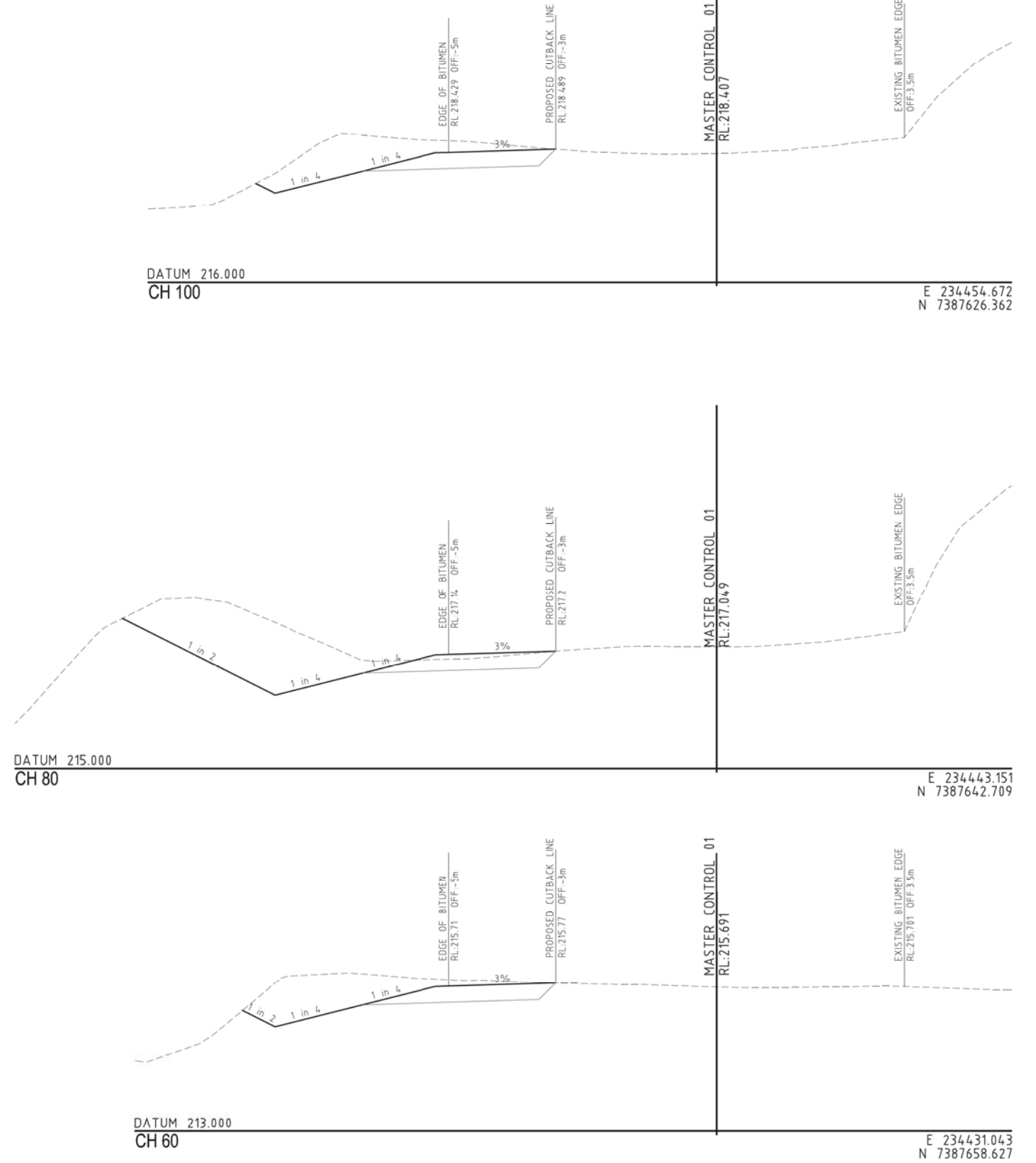
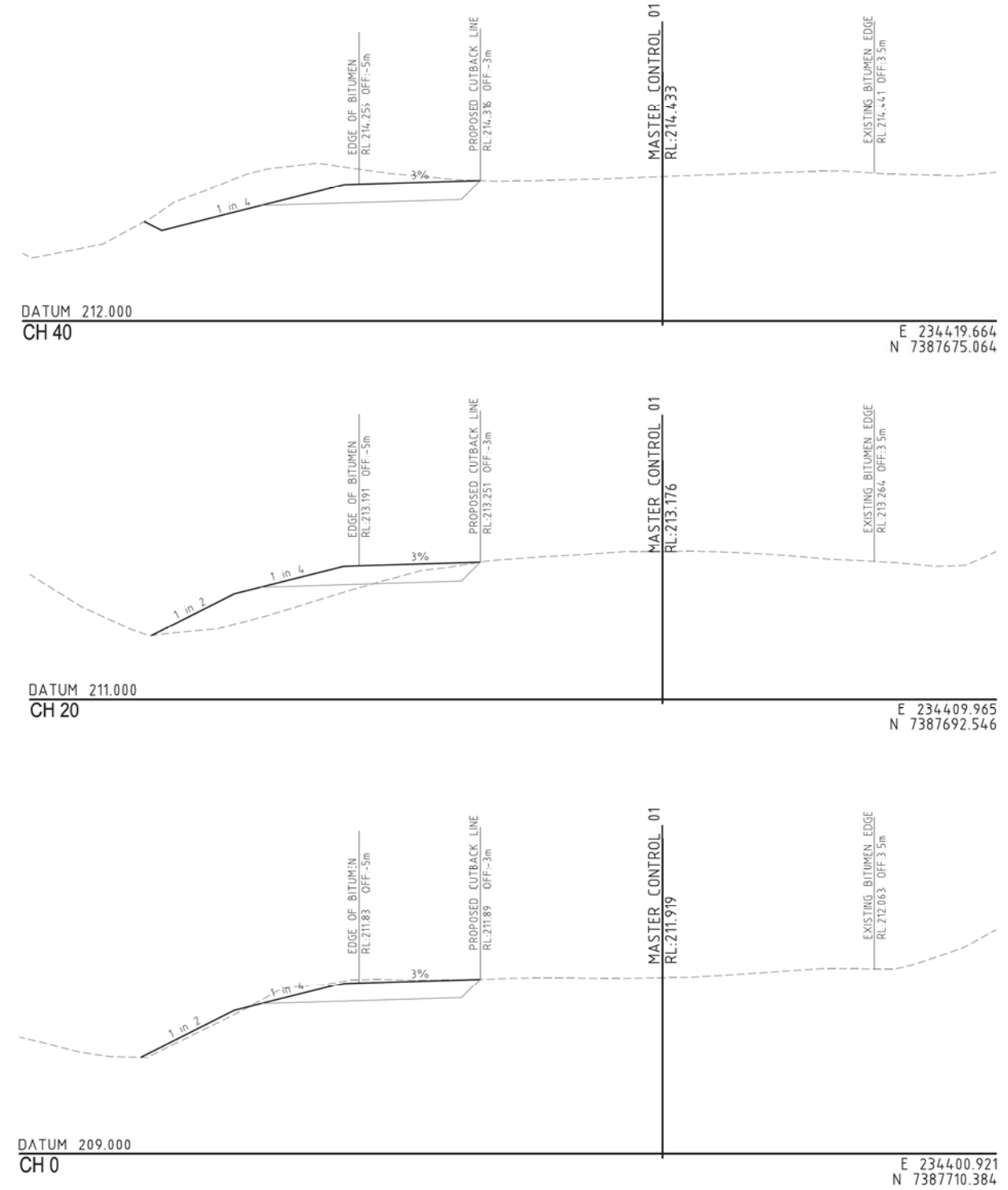

**RAZORBACK CROSS SECTIONS - CH: 0.000 - 100.000**  
SCALE: 1:50(A1) 1:100(A3)

**INFORMATION ONLY**

|                   |  |                                  |  |                      |  |        |  |                              |  |                       |  |                                  |  |
|-------------------|--|----------------------------------|--|----------------------|--|--------|--|------------------------------|--|-----------------------|--|----------------------------------|--|
| SURVEYOR          |  | BY                               |  | DATE                 |  | CLIENT |  | PREPARED BY                  |  | 1021617 CLIENT        |  | CARBINE RESOURCES LIMITED        |  |
| ADDRESS:          |  | REVIEWED                         |  |                      |  |        |  | mcmurtrie                    |  | PROJECT               |  | MOUNT MORGAN MINE ROUTE UPGRADES |  |
| CO-ORDINATE DATUM |  | RPEQ ENG                         |  |                      |  |        |  | CONSULTING ENGINEERS         |  | TITLE                 |  | RAZORBACK ROAD JUMP UP           |  |
| HEIGHT DATUM      |  | RPEQ No:                         |  |                      |  |        |  | Address: 63 Charles Street   |  | Phone: (07) 4921 1780 |  | DRAWING NUMBER                   |  |
| A                 |  | 13.04.2017                       |  | PRELIMINARY ISSUE    |  | RC     |  | NORTH ROCKHAMPTON QLD 4701   |  | Mobile: 0407 631 066  |  | A1                               |  |
| REV               |  | DATE                             |  | REVISION DESCRIPTION |  | DRAFT  |  | PO BOX 2149, WANDAL QLD 4700 |  | Fax: (07) 4921 1790   |  | 1021617-1101                     |  |
| 1                 |  | 2                                |  | 3                    |  | 4      |  | 5                            |  | 6                     |  | 7                                |  |
| SCALE: AS SHOWN   |  | © MCMurtrie & Associates Pty Ltd |  |                      |  |        |  |                              |  |                       |  | REVISION                         |  |
|                   |  |                                  |  |                      |  |        |  |                              |  |                       |  | A                                |  |

PLOT DATE: 13/04/2017 10:28:46 AM

DRAWING LOCATION: S:\PROJECT RECORDS\16-71102-16-17\CAD\DRAWINGS\16-71102-16-17\CAD\CROSS SECTIONS\16-71102-16-17\CROSS SECTIONS - SHEET 1.DWG



































