

# Response to Requirement Notice

(Regional Planning Interests Act, s44)

RP119/007 — Rio Tinto — Elyse

## ATTACHMENT A

### Information required for assessment against the SEA Criteria

In relation to the RPI Regulation, Schedule 2, Part 5 Required Outcomes

1.	<p>The Department of State Development, Manufacturing, Infrastructure and Planning's Development Assessment Mapping System identifies Lot 21 SP 266617 as including Strategic Environmental Area (SEA) as well as SEA (designated precinct) within SEA. Clarification is sought as to:</p> <ul style="list-style-type: none"><li>(a) the location of any proposed resource activities within SEA</li><li>(b) the location of any proposed resource activities within SEA (designated precinct)</li><li>(c) proposed disturbance area within SEA (designated precinct), if applicable</li></ul>
2.	<p>Provide a plan showing:</p> <ul style="list-style-type: none"><li>(a) the extent of Lot 21 S P266617</li><li>(b) the location of SEA and SEA (designated precinct)</li><li>(c) the location of the proposed resource activities.</li></ul>
3.	<p>Provide further detail on:</p> <ul style="list-style-type: none"><li>(a) the length of the proposed tracks</li><li>(b) the intensity of the proposed disturbance in terms of maximum density of boreholes and proportion of landscape to be cleared in the most intensely sampled areas.</li></ul>

## Company Response:

The below plan maps of the proposed drilling program within the Strategic Environmental Area provides clarity on the following requested information as per RIDA application number RPI19/007.

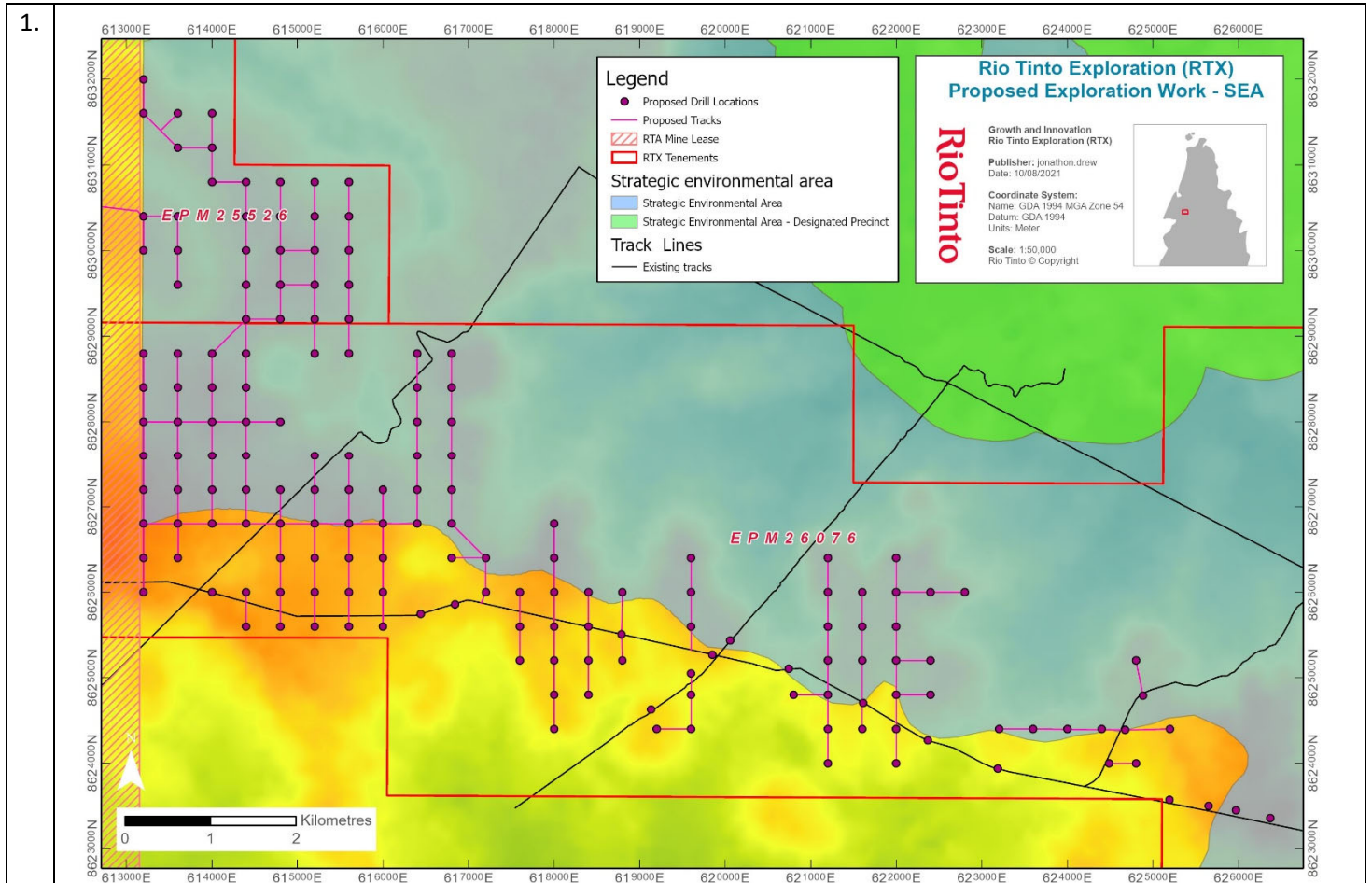

Figure 1: Location of proposed exploration activities in relation to the Strategic Environmental Area.

- the location of any proposed resource activities within SEA  
*Above figure (1) outlines the proposed resource activities in relation to the SEA.*
- the location of any proposed resource activities within SEA (designated precinct)  
*No work(s) are proposed within an SEA (designated precinct).*
- proposed disturbance area within SEA (designated precinct), if applicable  
*No work(s) are proposed within an SEA (designated precinct).*

2.

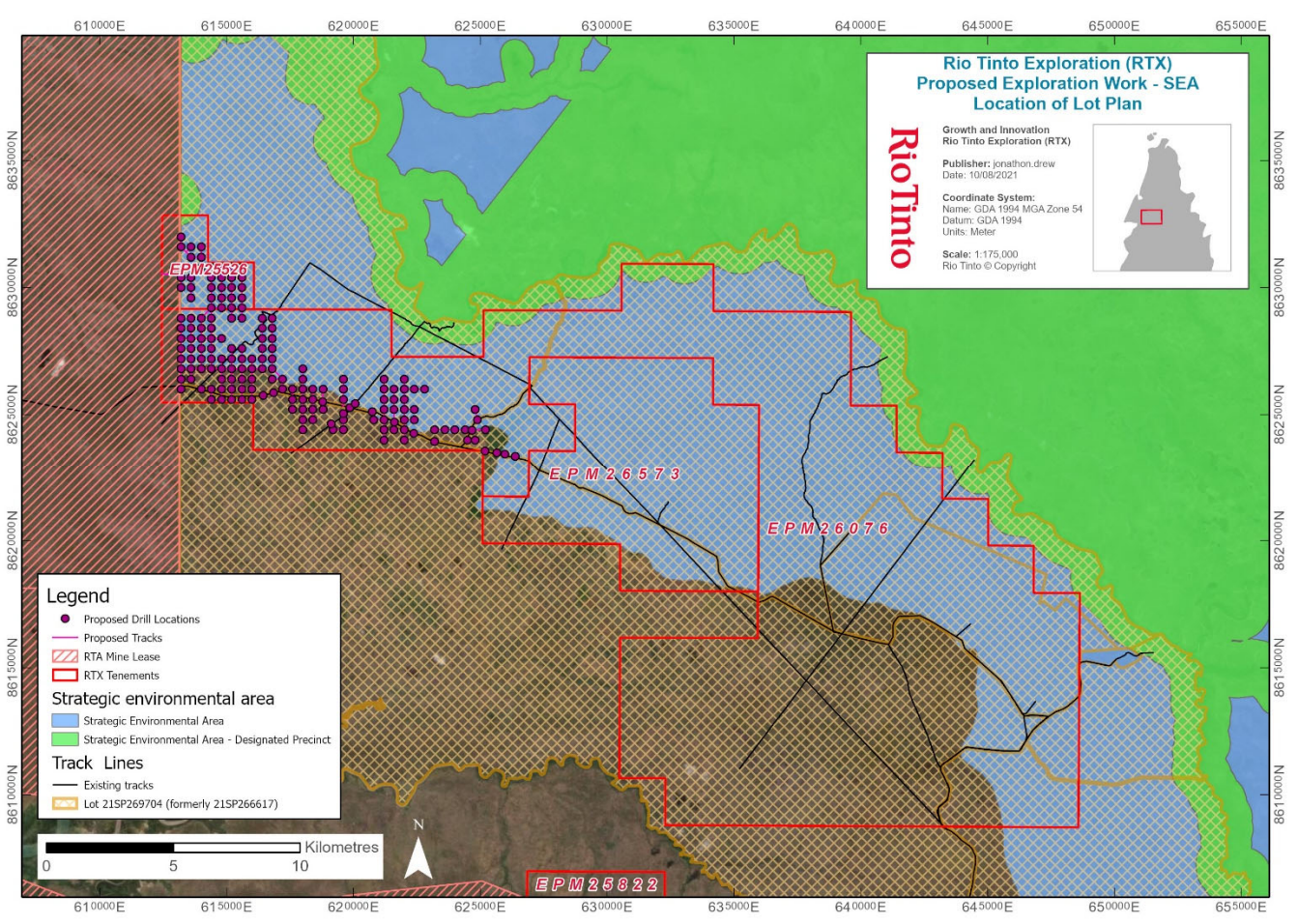

Figure 2: Location of proposed exploration activities in relation to the Strategic Environmental Area, showing the Lot Plan area.

Provide a plan showing:

- (a) the extent of Lot 21 S P266617  
*Above figure (2) outlines the related extents of Lot 21SP269704, (formerly lot 21SP266617 at time of application) in relation to the proposed resource activities within the SEA.*
- (b) the location of SEA and SEA (designated precinct)  
*Refer to figure 2 for relevant locations.*
- (c) the location of the proposed resource activities.  
*Refer to figure 2 for location of proposed resource activities.*

3.

- Provide further detail on:
- (a) the length of the proposed tracks  
*Length of proposed tracks within the SEA is 41km*
  - (b) the intensity of the proposed disturbance in terms of maximum density of boreholes and proportion of landscape to be cleared in the most intensely sampled areas.  
*Proposed work program would require a total of 10.3 hectares of clearance which represents the total of the tracks cleared. Drilling activities would occur along the track and not require additional clearance. A minimal clearance approach is planned which limits the requirement to put blade to ground.*