







 <p>Figure 1 Sheet No. ADMG_ARD_LYN001_MAP_0040_A</p>	<p>Location of proposed exploration activities within the Gulf Rivers SEA for EPM 26192</p> <p>Drawn By: Chris Schlebusch</p> <p>Requested by: Richard Smith</p> <p>Date: 30/04/2018</p>	<p> EPM Boundary</p> <p> Major Watercourse</p> <p> Proposed Drill Pad (30m x 20m)</p> <p> Proposed Track (3m width)</p> <p>Areas of Regional Interest</p> <p> Strategic Environmental Area</p> <p> Strategic Environmental Area - Designated Precinct</p> <p>Data sources: Old Department of Natural Resources and Mines, National Native Title Tribunal Geoscience Australia, Esri</p>
---	--	---



 <p>Figure 2 Sheet No. ADMG_ARD_LYN001_MAP_0044_A</p>	<p>Location of Proposed Exploration Activities within the Gulf Rivers SEA for EPM 26195</p> <p>Drawn By: Chris Schlebusch</p> <p>Requested by: Richard Smith</p> <p>Date: 30/04/2018</p>	<p>Legend</p> <ul style="list-style-type: none"> EPM Boundary Major Watercourse Proposed Drill Pad (30m x 20m) Proposed Track (3m width) <p>Areas of Regional Interest</p> <ul style="list-style-type: none"> Strategic Environmental Area Strategic Environmental Area - Designated Precinct <p>Data sources: Qld Department of Natural Resources and Mines, National Native Title Tribunal Geoscience Australia, Esri</p>
---	---	---

EPM 26192

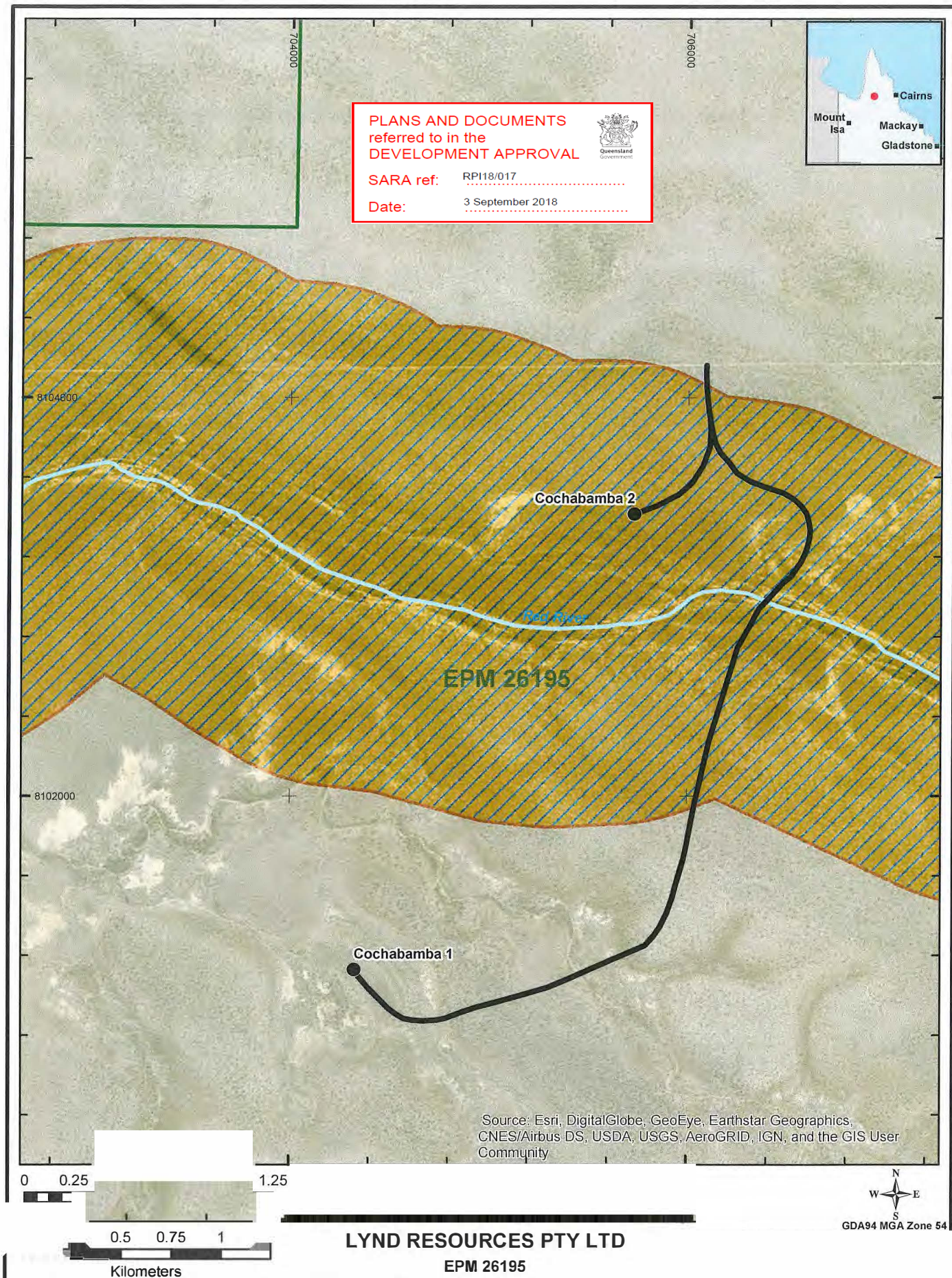
Chaquilla 2 Chaquilla 1

PLANS AND DOCUMENTS
referred to in the
DEVELOPMENT APPROVAL



SARA ref: RPI18/017

Date: 3 September 2018

Source: Esri, DigitalGlobe, GeoEye, Earthstar Geographics,
CNES/Airbus DS, USDA, USGS, AeroGRID, IGN, and the GIS User
Community

0 20 40 60 80 100
Meters

LYND RESOURCES PTY LTD
EPM 26192

N
W E
S
GDA94 MGA Zone 54



Footprint of the
Chaquilla 1 drill pad

Drawn By: Chris Schlebusch

Requested by: Richard Smith

Date: 28/06/2018

- EPM Boundary
- Proposed Track (3m width - to scale)
- Proposed Pad (20m x 30m)
- Vehicle (Drill Rig & Rod Sloop)
- Core Trestle
- Sump

Figure 1
Sheet No.

ADMG_ARD_LYN001_MAP_0076_A

Data sources:
Qld Department of Natural Resources, Mines and Energy,
Geoscience Australia, Esri

Path: S:\Plans\Project_Specific\Ardent\LYN001\RTPL_ARD_LYN001_MAP_0076_A EPM26192 Chaquilla 1 DrillPad.mxd

EPM 26192

PLANS AND DOCUMENTS
referred to in the
DEVELOPMENT APPROVAL



SARA ref: RPI18/017

Date: 3 September 2018

Chaquilla 2 Chaquilla 1

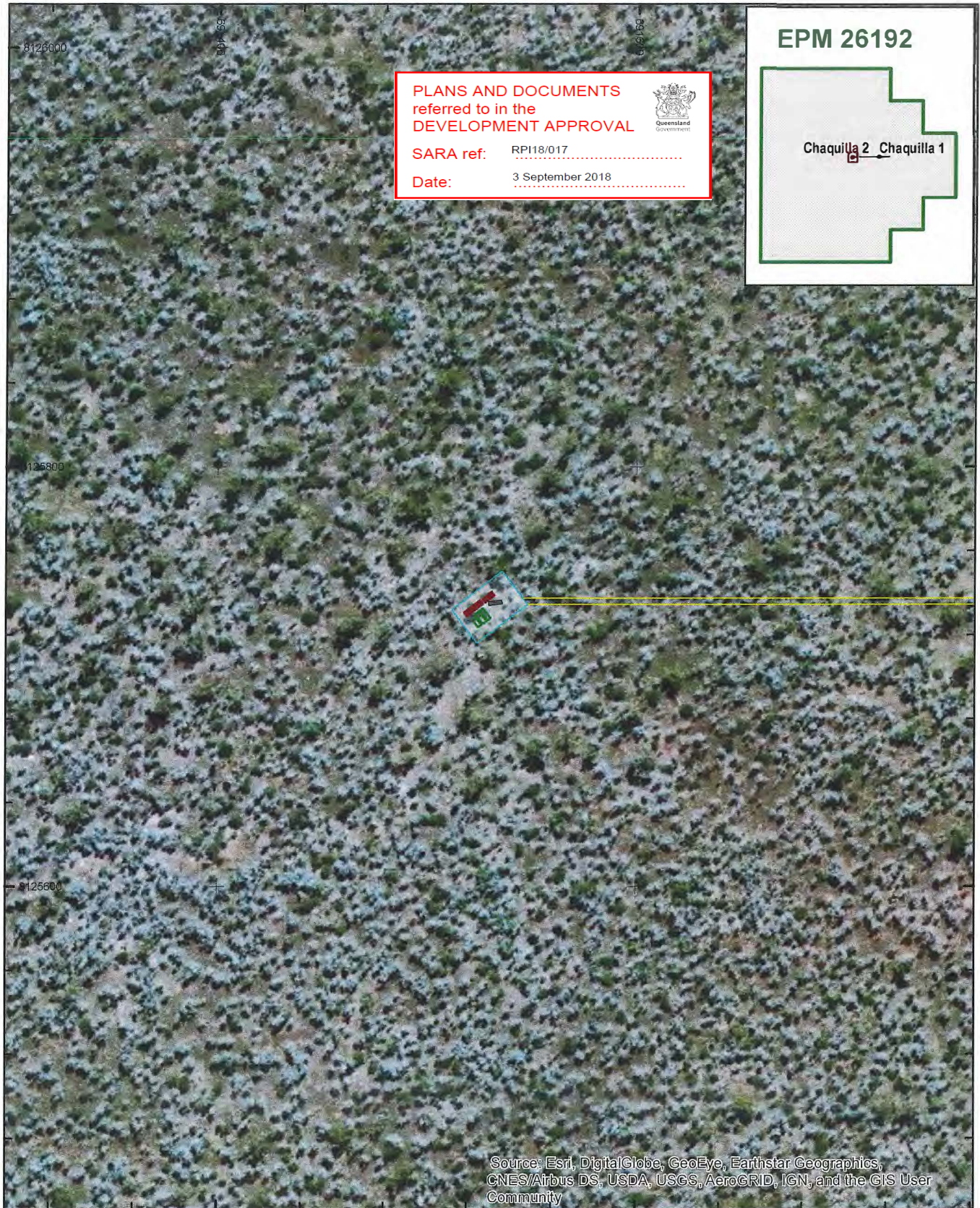
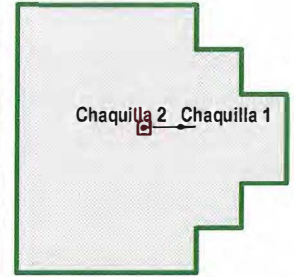

Source: Esri, DigitalGlobe, GeoEye, Earthstar Geographics,
CNES/Airbus DS, USDA, USGS, AeroGRID, IGN, and the GIS User
Community

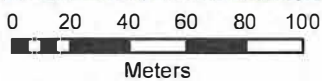

LYND RESOURCES PTY LTD
EPM 26192

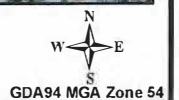

Footprint of the
Chaquilla 2 drill pad

- EPM Boundary
- Proposed Track (3m width - to scale)
- Proposed Pad (20m x 30m)
- Vehicle (Drill Rig & Rod Sloop)
- Core Trestle
- Sump

Figure 2

Sheet No.

ADMG_ARD_LYN001_MAP_0077_A

Drawn By: Chris Schlebusch

Requested by: Richard Smith

Date: 2/07/2018

Data sources:
Qld Department of Natural Resources, Mines and Energy,
Geoscience Australia, Esri

EPM 26192

Chaquilla 2 Chaquilla 1

PLANS AND DOCUMENTS
referred to in the
DEVELOPMENT APPROVAL



SARA ref: RP18/017

Date: 3 September 2018

Source: Esri, DigitalGlobe, GeoEye, Earthstar Geographics,
CNES/Airbus DS, USDA, USGS, AeroGRID, IGN, and the GIS User
Community

0 20 40 60 80 100
Meters

LYND RESOURCES PTY LTD
EPM 26192



Footprint of the
Chaquilla campsite
and laydown area

- Proposed Track (3m width - to scale)
- Temporary Fuel and Laydown (20m x 20m)
- Temporary Mobile Campsite (20m x 20m)

Figure 3

Sheet No.

ADMG_ARD_LYN001_MAP_0069_A

Drawn By: Chris Schlebusch

Requested by: Richard Smith

Date: 28/06/2018

Data sources:
Old Department of Natural Resources, Mines and Energy,
Geoscience Australia, Esri

Path: S:\Plans\Project_Specific\Ardent\LYN001\RTPL_ARD_LYN001_MAP_0069_A EPM26192 Chaquilla Laydown.mxd

EPM 26195

Cochabamba 2
Cochabamba 1

**PLANS AND DOCUMENTS
referred to in the
DEVELOPMENT APPROVAL**



SARA ref: RPI18/017

Date: 3 September 2018

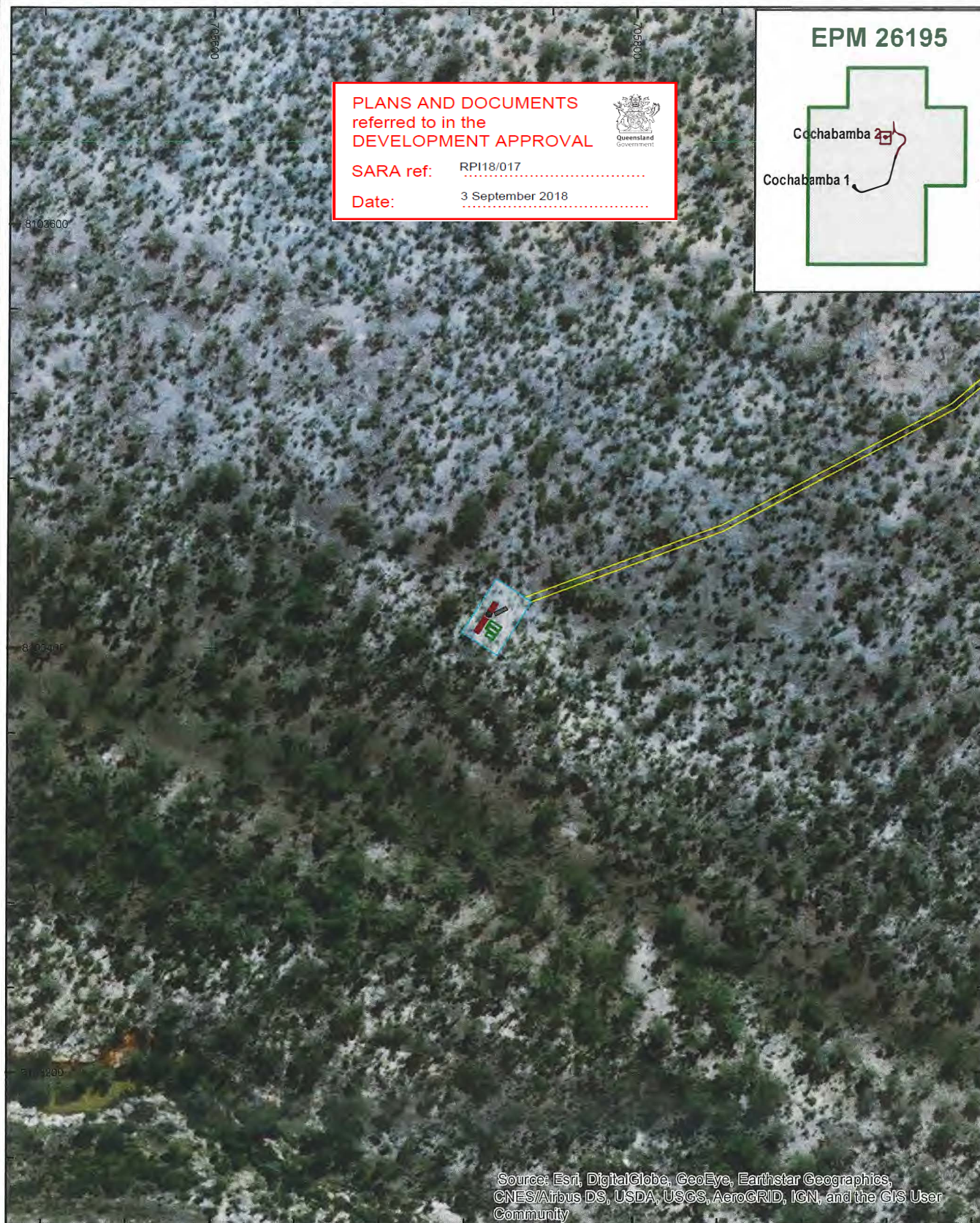

Source: Esri, DigitalGlobe, GeoEye, Earthstar Geographics, CNES/Airbus DS, USDA, USGS, AeroGRID, IGN, and the GIS User Community

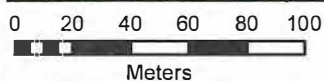

LYND RESOURCES PTY LTD
EPM 26195

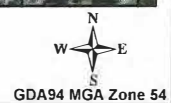

**Footprint of the
Cochabamba 2 drill
pad**

Drawn By: Chris Schlebusch

Requested by: Richard Smith

Date: 26/06/2018

- Proposed Drillhole
- Proposed Track (3m width - to scale)
- Proposed Pad (20m x 30m)
- Vehicle (Drill Rig & Rod Sloop)
- Core Trestle
- Sump

Figure 5
Sheet No.

ADMG_ARD_LYN001_MAP_0063_A

Data sources:
Qld Department of Natural Resources, Mines and Energy,
Geoscience Australia, Esri

EPM 26195

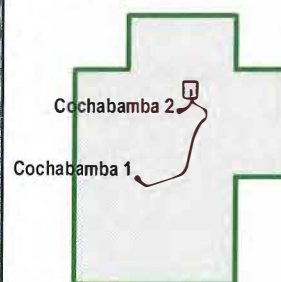

**PLANS AND DOCUMENTS
referred to in the
DEVELOPMENT APPROVAL**



SARA ref: RPI18/017

Date: 3 September 2018



Source: Esri, DigitalGlobe, GeoEye, Earthstar Geographics, CNES/Airbus DS, USDA, USGS, AeroGRID, IGN, and the GIS User Community



LYND RESOURCES PTY LTD
EPM 26195



**Footprint of the
Cochabamba
campsite and
laydown area**

- Proposed Track (3m width - to scale)
- Temporary Fuel and Laydown (20m x 20m)
- Temporary Mobile Campsite (20m x 20m)
- ⬢ MSES strategic environmental area [designated precinct]

Figure 6

Sheet No.

ADMG_ARD_LYN001_MAP_0068_A

Drawn By: Chris Schlebusch

Requested by: Richard Smith

Date: 27/06/2018

Data sources:
Qld Department of Natural Resources, Mines and Energy,
Geoscience Australia, Esri

Figure 7: Schematic of proposed drill pad

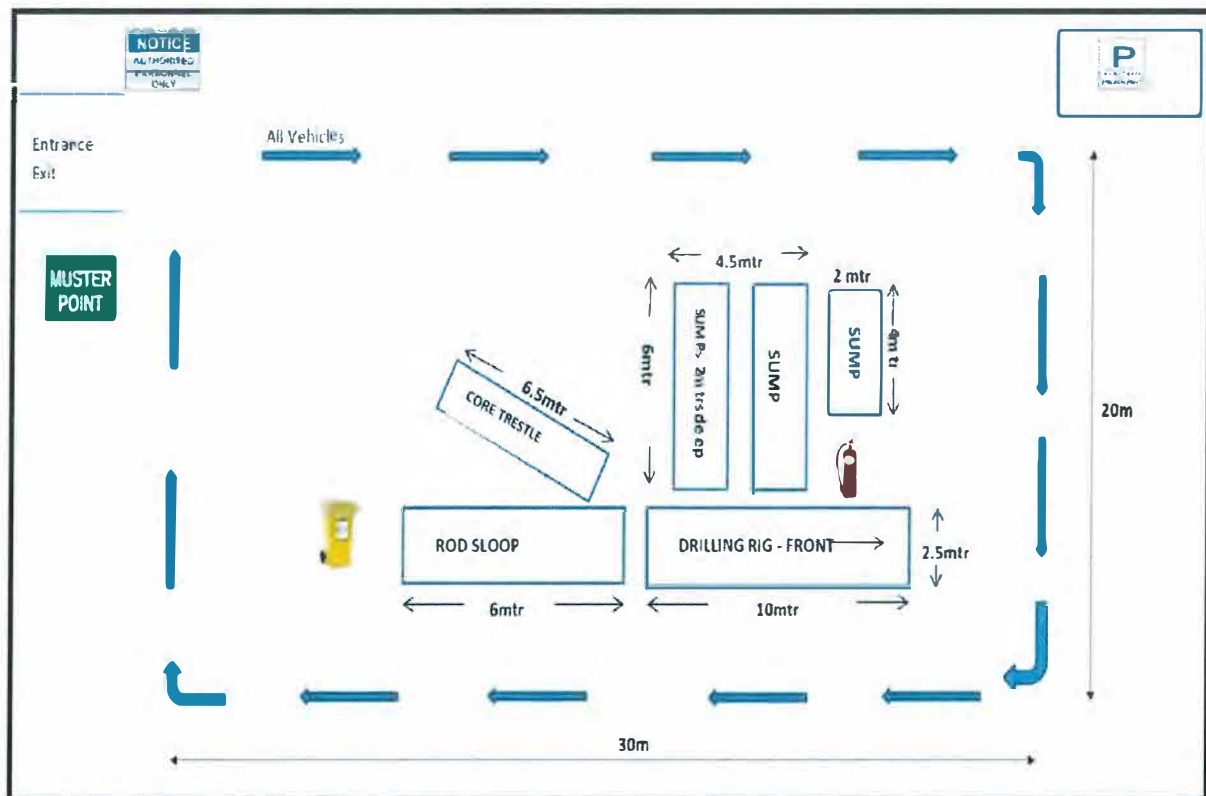

Figure 8: Schematic of Fuel Storage and Laydown Area

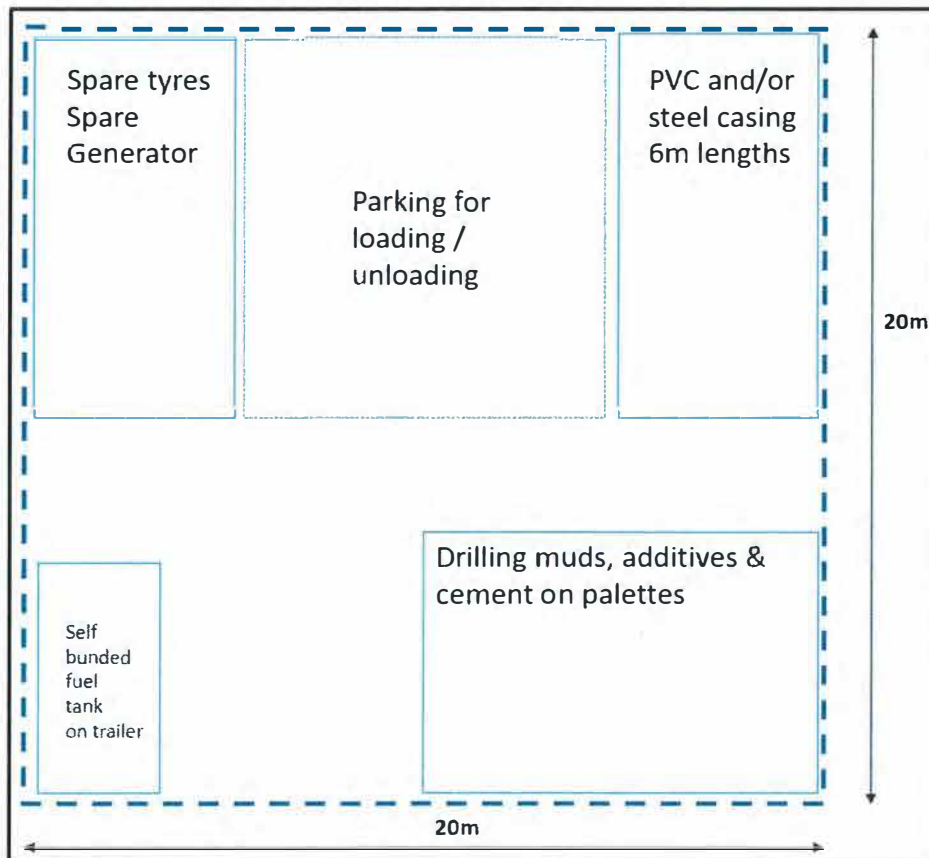
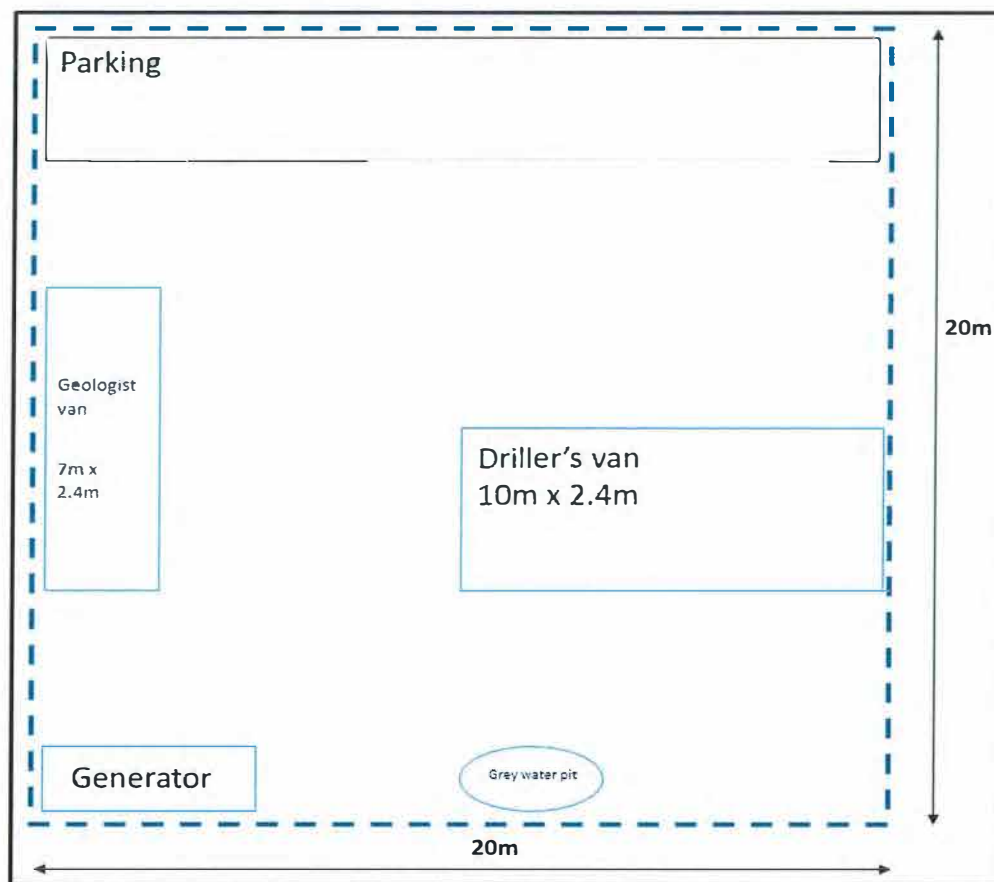
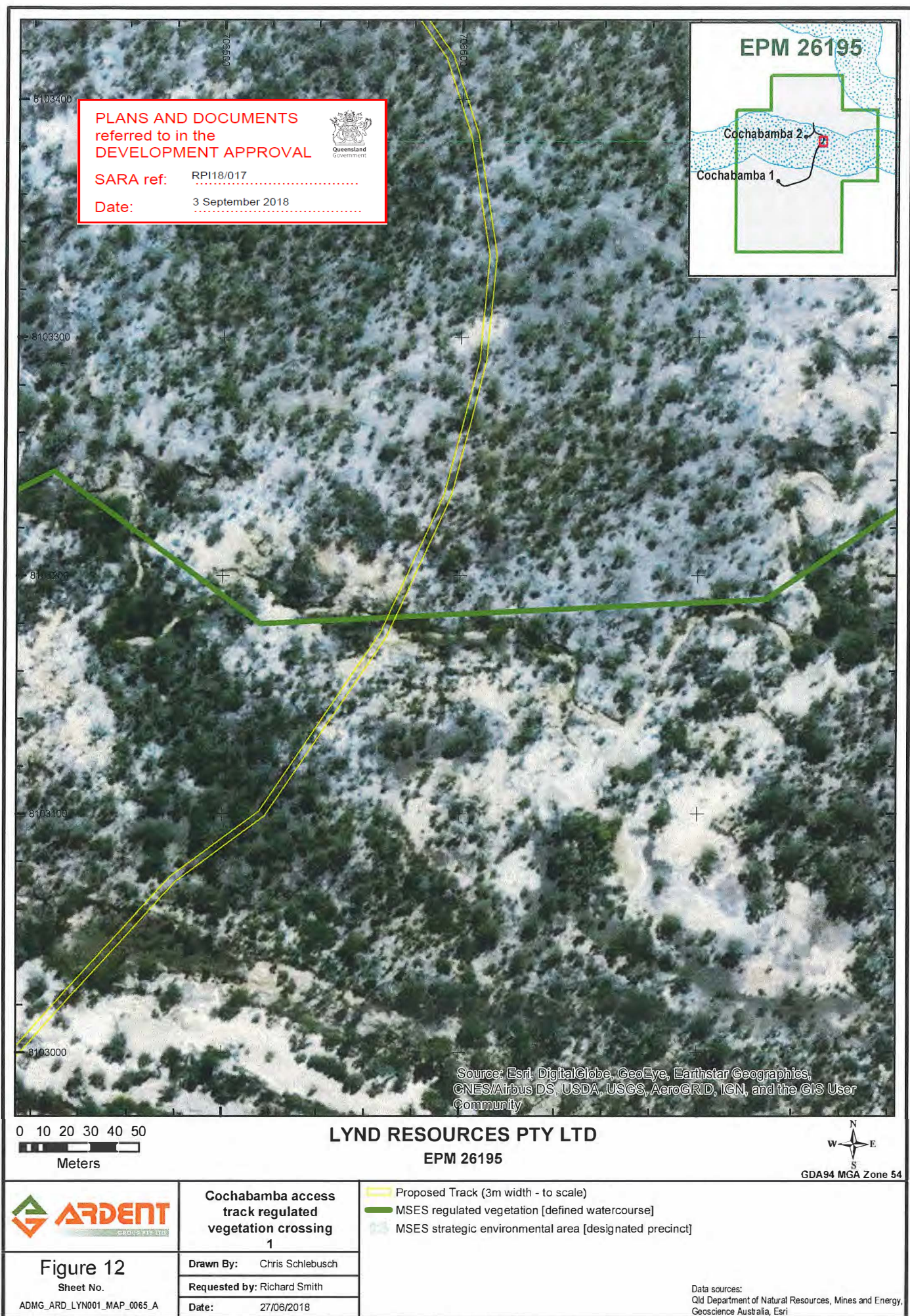



Figure 9: Schematic of Temporary Mobile Campsite







 <p>Figure 13 Sheet No. ADMG_ARD_LYN001_MAP_0066_A</p>	<p>Cochabamba access track regulated vegetation crossing 2</p> <p>Drawn By: Chris Schlebusch</p> <p>Requested by: Richard Smith</p> <p>Date: 27/06/2018</p>	<p>  Proposed Track (3m width - to scale)  MSES regulated vegetation [defined watercourse]  MSES strategic environmental area [designated precinct] </p> <p>Data sources: Old Department of Natural Resources, Mines and Energy, Geoscience Australia, Esri</p>
--	--	--

