





 Figure 1 Sheet No. ADMG_ARD_LYN001_MAP_0036_A	Location of Proposed Exploration Activities within Gulf Rivers SEA	 EPM Boundary  Major Watercourse  Proposed Drill Pad (20m x 30m)  Proposed Track (3m width)	Areas of Regional Interest  Strategic Environmental Area  Strategic Environmental Area - Designated Precinct
	Drawn By: Chris Schleichbusch		
	Requested by: Richard Smith		
Date: 30/04/2018			Data sources: Qld Department of Natural Resources and Mines, National Native Title Tribunal Geoscience Australia, Esri

EPM 26189

Huari 2
Huari 1
Huari 3
Huari 4
Huari 5
Huari 6

**PLANS AND DOCUMENTS
referred to in the
DEVELOPMENT APPROVAL**



SARA ref: RPI13-013

Date: 3 September 2018

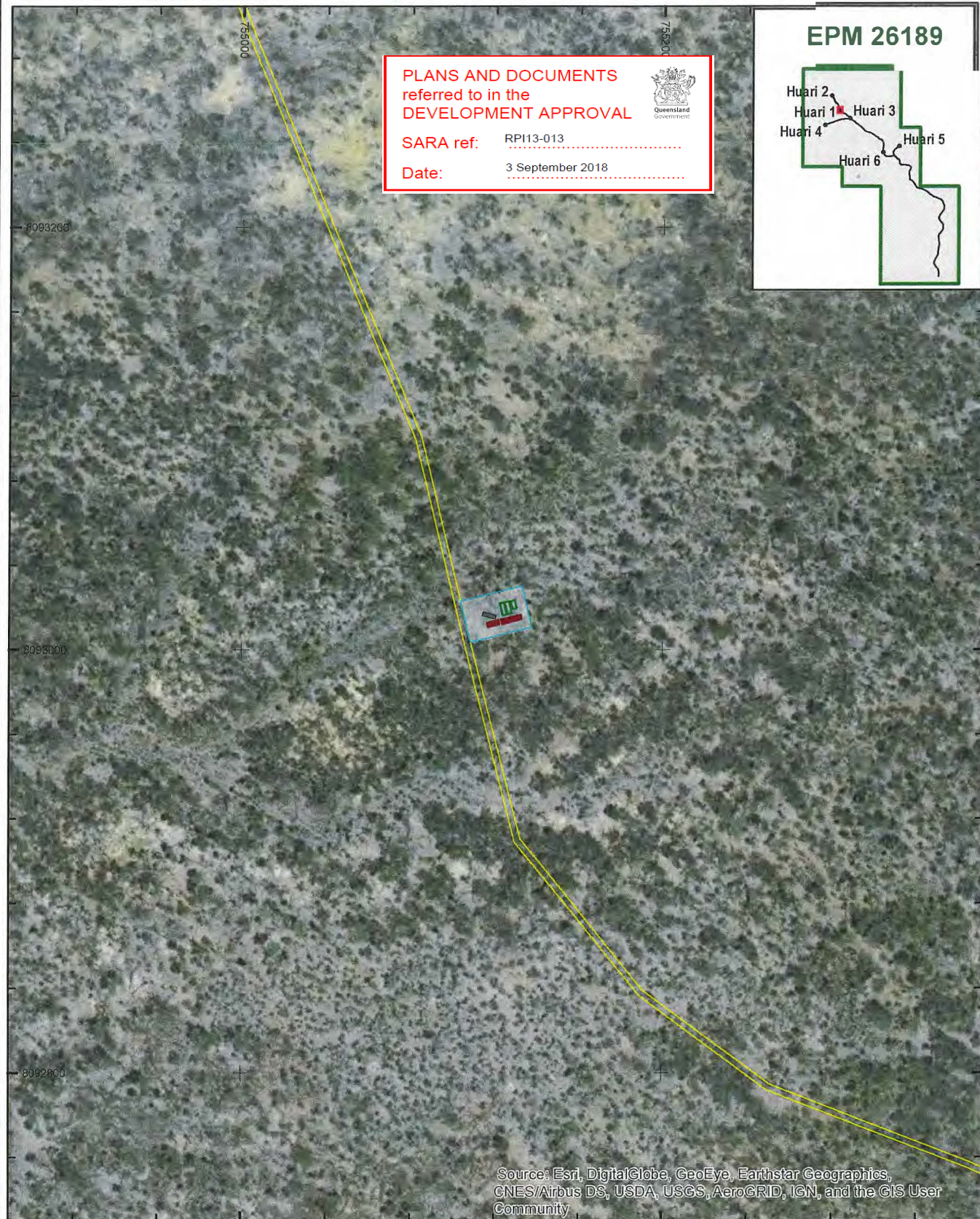

0 20 40 60 80 100
Meters

LYND RESOURCES PTY LTD
EPM 26189

N
W E
S
GDA94 MGA Zone 54



**Footprint of the Huari 1
drill pad**

Drawn By: Chris Schlebusch

Requested by: Richard Smith

Date: 2/07/2018

- EPM Boundary
- Proposed Track (3m width - to scale)
- Proposed Pad (20m x 30m)
- Vehicle (Drill Rig & Rod Sloop)
- Core Trestle
- Sump

Figure 1

Sheet No.

ADMG_ARD_LYN001_MAP_0085_A

Data sources:
Qld Department of Natural Resources, Mines and Energy,
Geoscience Australia, Esri

EPM 26189

Huari 2
Huari 1
Huari 3
Huari 4
Huari 5
Huari 6

PLANS AND DOCUMENTS
referred to in the
DEVELOPMENT APPROVAL



SARA ref: RPI13-013

Date: 3 September 2018



Source: Esri, DigitalGlobe, GeoEye, Earthstar Geographics,
CNES/Airbus DS, USDA, USGS, AeroGRID, IGN, and the GIS User
Community

0 20 40 60 80 100
Meters

LYND RESOURCES PTY LTD
EPM 26189



GDA94 MGA Zone 54



Footprint of the Huari
2 drill pad

Drawn By: Chris Schlebusch

Requested by: Richard Smith

Date: 2/07/2018

- EPM Boundary
- Proposed Track (3m width - to scale)
- Proposed Pad (20m x 30m)
- Vehicle (Drill Rig & Rod Sloop)
- Core Trestle
- Sump

Figure 2

Sheet No.

ADMG_ARD_LYN001_MAP_0086_A

Data sources:
Qld Department of Natural Resources, Mines and Energy,
Geoscience Australia, Esri

Path: S:\Plans\Project_Specific\Arden\LYN001\RTPL_ARD_LYN001_MAP_0086_A_EPM26189_Huari 2 DrillPad.mxd

EPM 26189

Huari 2
Huari 1
Huari 4
Huari 3
Huari 5
Huari 6

PLANS AND DOCUMENTS
referred to in the
DEVELOPMENT APPROVAL



SARA ref: RPI13-013

Date: 3 September 2018

8092400

8092200

8092000

Source: Esri, DigitalGlobe, GeoEye, Earthstar Geographics,
CNES/Airbus DS, USDA, USGS, AeroGRID, IGN, and the GIS User
Community

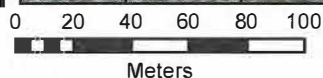

LYND RESOURCES PTY LTD
EPM 26189



Footprint of the Huari
3 drill pad (non-
target drill pad)

Drawn By: Chris Schlebusch

Requested by: Richard Smith

Date: 2/07/2018

- EPM Boundary
- Proposed Track (3m width - to scale)
- Proposed Pad (20m x 30m)
- Vehicle (Drill Rig & Rod Sloop)
- Core Trestle
- Sump

Figure 3

Sheet No.

ADMG_ARD_LYN001_MAP_0087_A

Data sources:
Old Department of Natural Resources, Mines and Energy,
Geoscience Australia, Esri

EPM 26189

Huari 2
Huari 1
Huari 3
Huari 4
Huari 5
Huari 6

PLANS AND DOCUMENTS
referred to in the
DEVELOPMENT APPROVAL



SARA ref: RPI13-013

Date: 3 September 2018

Source: Esri, DigitalGlobe, GeoEye, Earthstar Geographics,
CNES/Airbus DS, USDA, USGS, AeroGRID, IGN, and the GIS User
Community

0 20 40 60 80 100
Meters

LYND RESOURCES PTY LTD
EPM 26189

N
W E
S
GDA94 MGA Zone 54



Footprint of the
Huari 4 drill pad
(non-target drill pad)

- EPM Boundary
- Proposed Track (3m width - to scale)
- Proposed Pad (20m x 30m)
- Vehicle (Drill Rig & Rod Sloop)
- Core Trestle
- Sump

Figure 4

Sheet No.

ADMG_ARD_LYN001_MAP_0088_A

Drawn By: Chris Schlebusch

Requested by: Richard Smith

Date: 2/07/2018

Data sources:
Qld Department of Natural Resources, Mines and Energy,
Geoscience Australia, Esri

Path: S:\Plans\Project_Specific\Ardent\LYN001\RTPL_ARD_LYN001_MAP_0088_A EPM26189 Huari 4 DrillPad.mxd

EPM 26189

Huari 2
Huari 1
Huari 4
Huari 3
Huari 5
Huari 6

**PLANS AND DOCUMENTS
referred to in the
DEVELOPMENT APPROVAL**



SARA ref: RPI13-013
Date: 3 September 2018

Source: Esri, DigitalGlobe, GeoEye, Earthstar Geographics,
CNES/Airbus DS, USDA, USGS, AeroGRID, IGN, and the GIS User
Community

0 20 40 60 80 100
Meters

LYND RESOURCES PTY LTD
EPM 26189

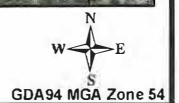

**Footprint of the Huari 5
drill pad (non-target
drill pad)**

Drawn By: Chris Schlebusch

Requested by: Richard Smith

Date: 2/07/2018

- EPM Boundary
- Proposed Track (3m width - to scale)
- Proposed Pad (20m x 30m)
- Vehicle (Drill Rig & Rod Sloop)
- Core Trestle
- Sump

Figure 5

Sheet No.

ADMG_ARD_LYN001_MAP_0089_A

Data sources:
Qld Department of Natural Resources, Mines and Energy,
Geoscience Australia, Esri

Path: S:\Plans\Project_Specific\Ardent\LYN001\RTPL_ARD_LYN001_MAP_0089_A EPM26189 Huari 5 DrillPad.mxd

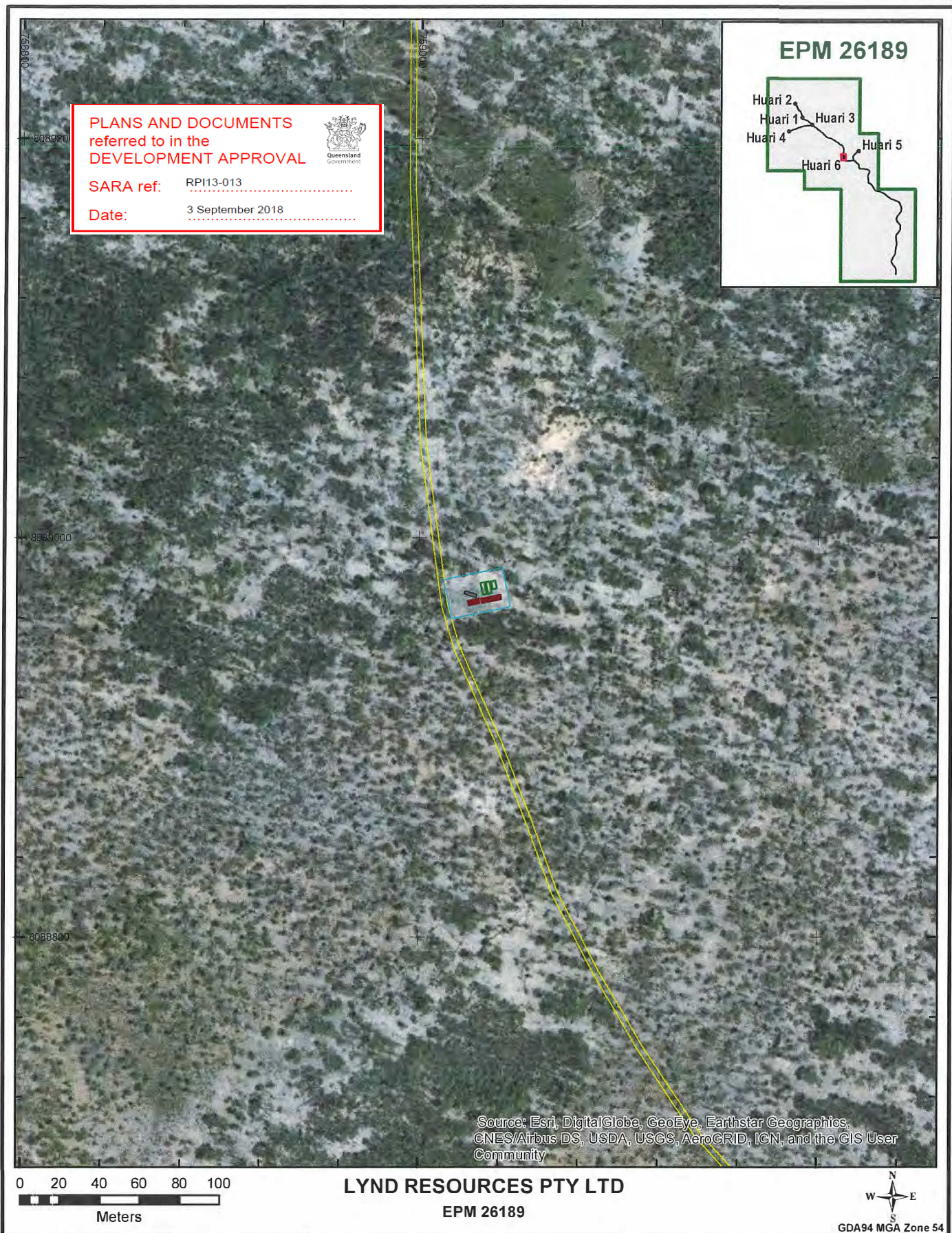

	Footprint of the Huari 6 drill pad	<ul style="list-style-type: none"> EPM Boundary Proposed Track (3m width - to scale) Proposed Pad (20m x 30m) Vehicle (Drill Rig & Rod Sloop) Core Trestle Sump
Figure 6 Sheet No. ADMG_ARD_LYN001_MAP_0090_A	Drawn By: Chris Schlebusch Requested by: Richard Smith Date: 2/07/2018	Data sources: Qld Department of Natural Resources, Mines and Energy, Geoscience Australia, Esri

Path: S:\Plans\Project_Specific\Ardent\LYN001\RTPL_ARD_LYN001_MAP_0090_A EPM26189 Huari 6 DrillPad.mxd

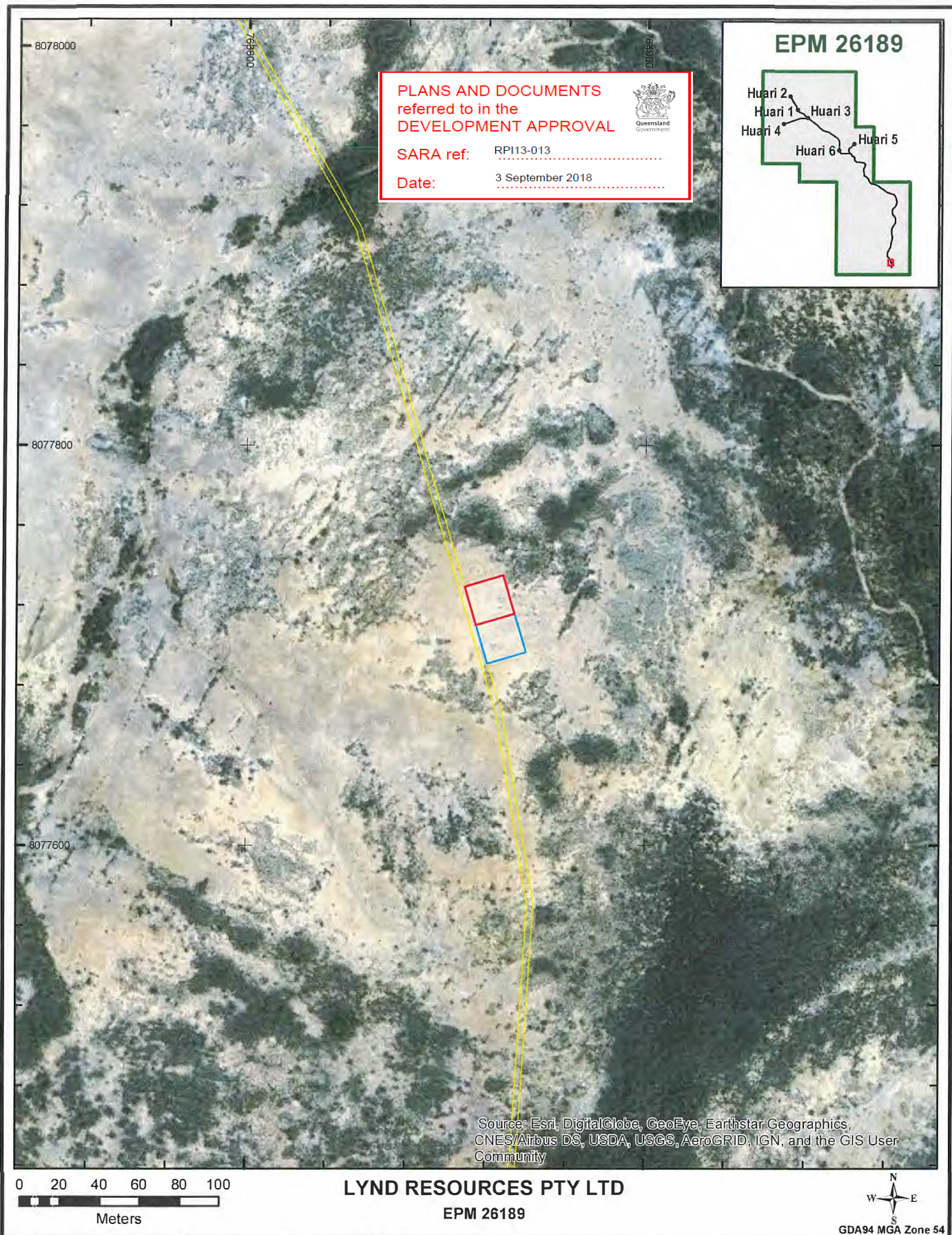

 <p>Figure 7 Sheet No. ADMG_ARD_LYN001_MAP_0071_A</p>	<p>Footprint of the Huari campsite and laydown area</p> <p>Drawn By: Chris Schlebusch Requested by: Richard Smith Date: 2/07/2018</p>	<ul style="list-style-type: none"> Proposed Track (3m width - to scale) Temporary Fuel and Laydown (20m x 20m) Temporary Mobile Campsite (20m x 20m) <p>Data sources: Qld Department of Natural Resources, Mines and Energy, Geoscience Australia, Esri</p>
---	---	--

Figure 8: Schematic of proposed drill pad

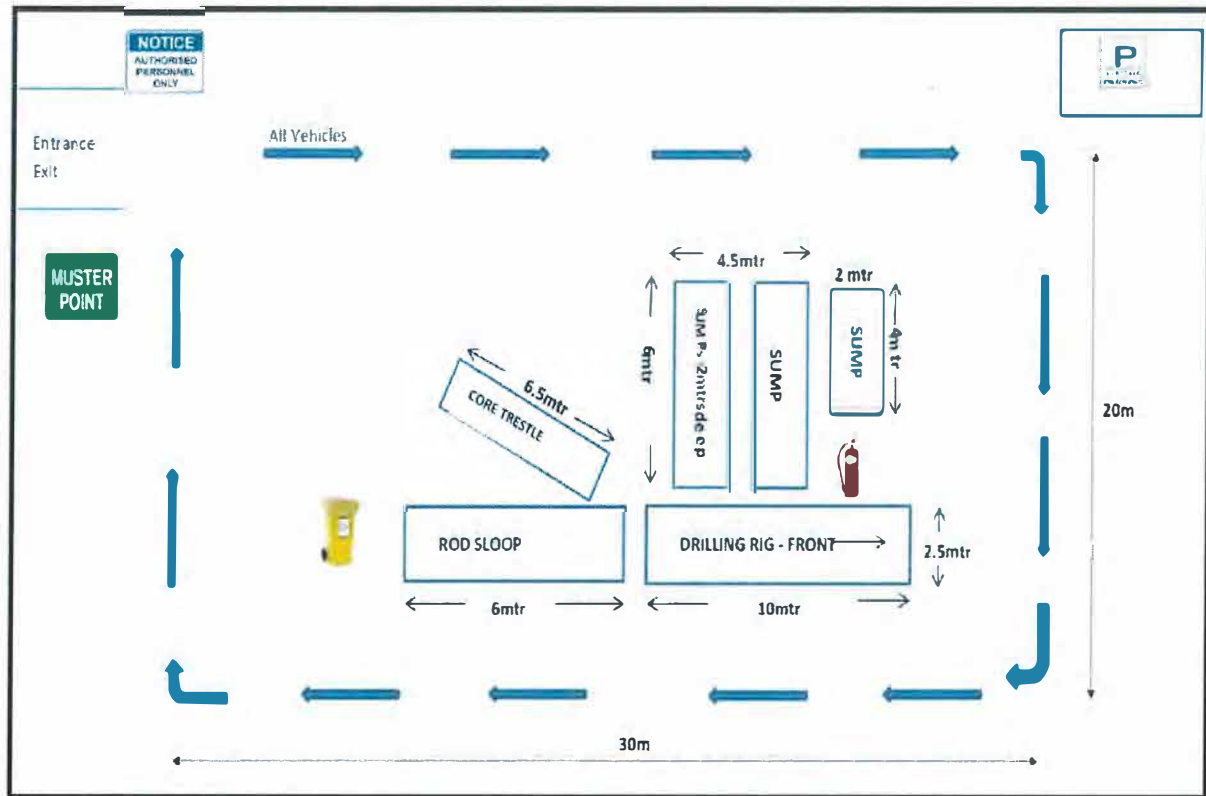

Figure 9: Schematic of Fuel Storage and Laydown Area

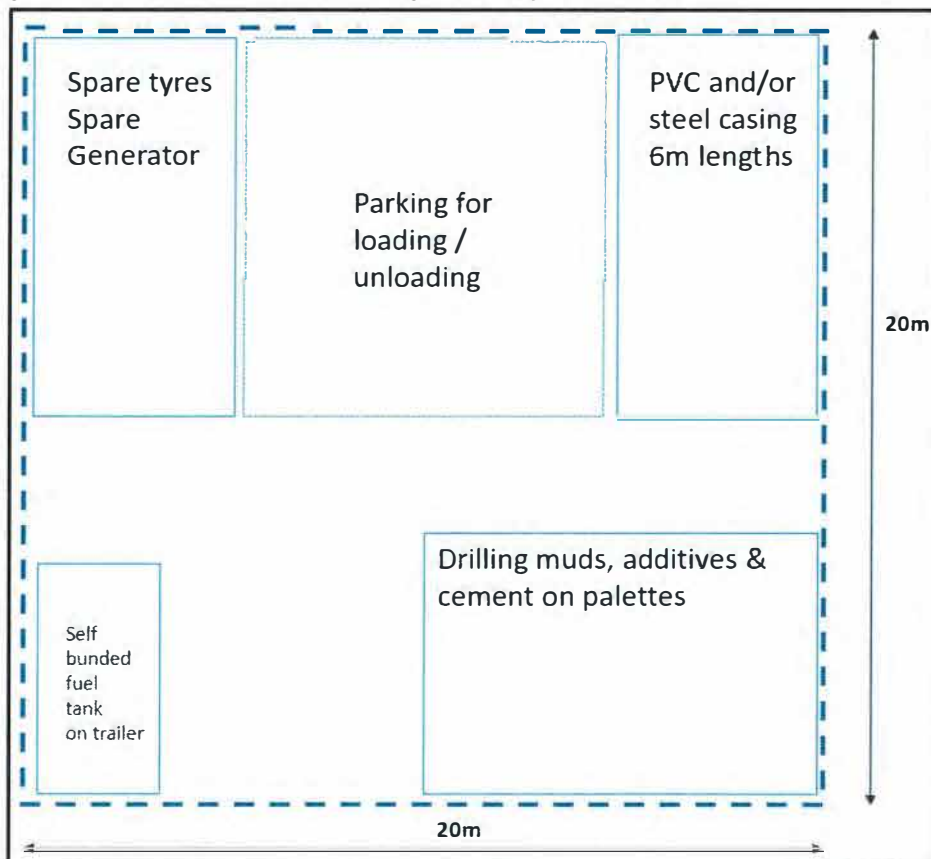
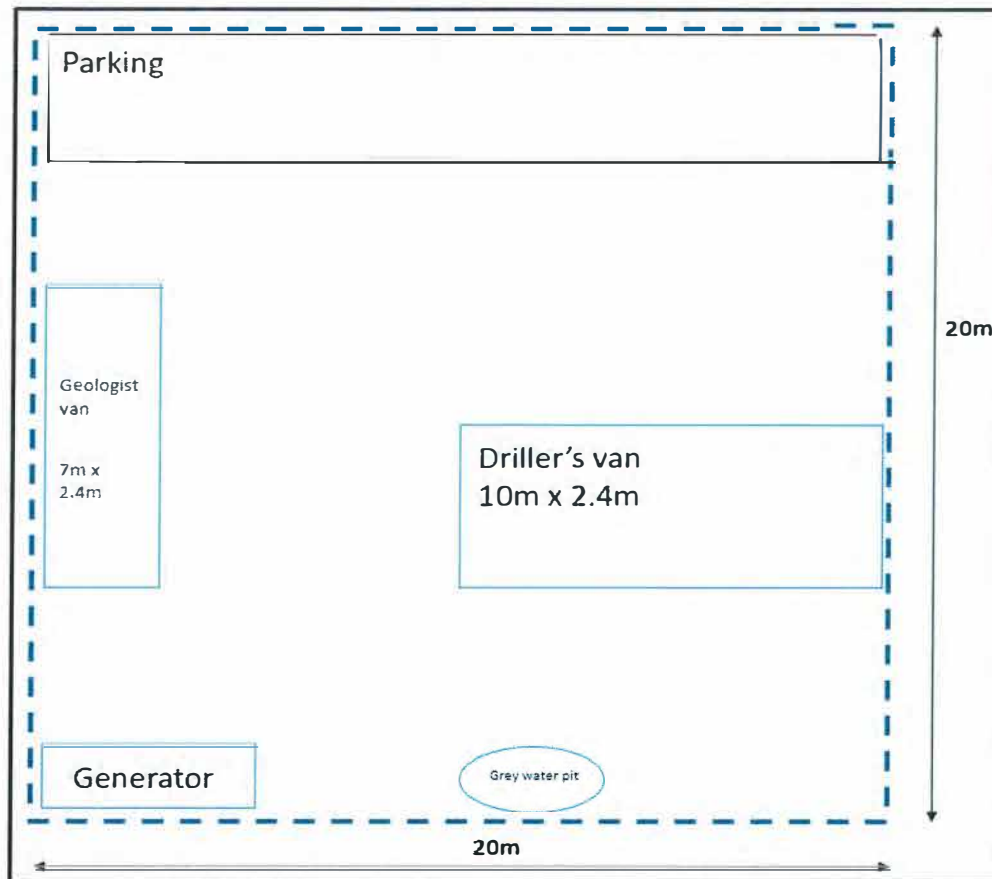
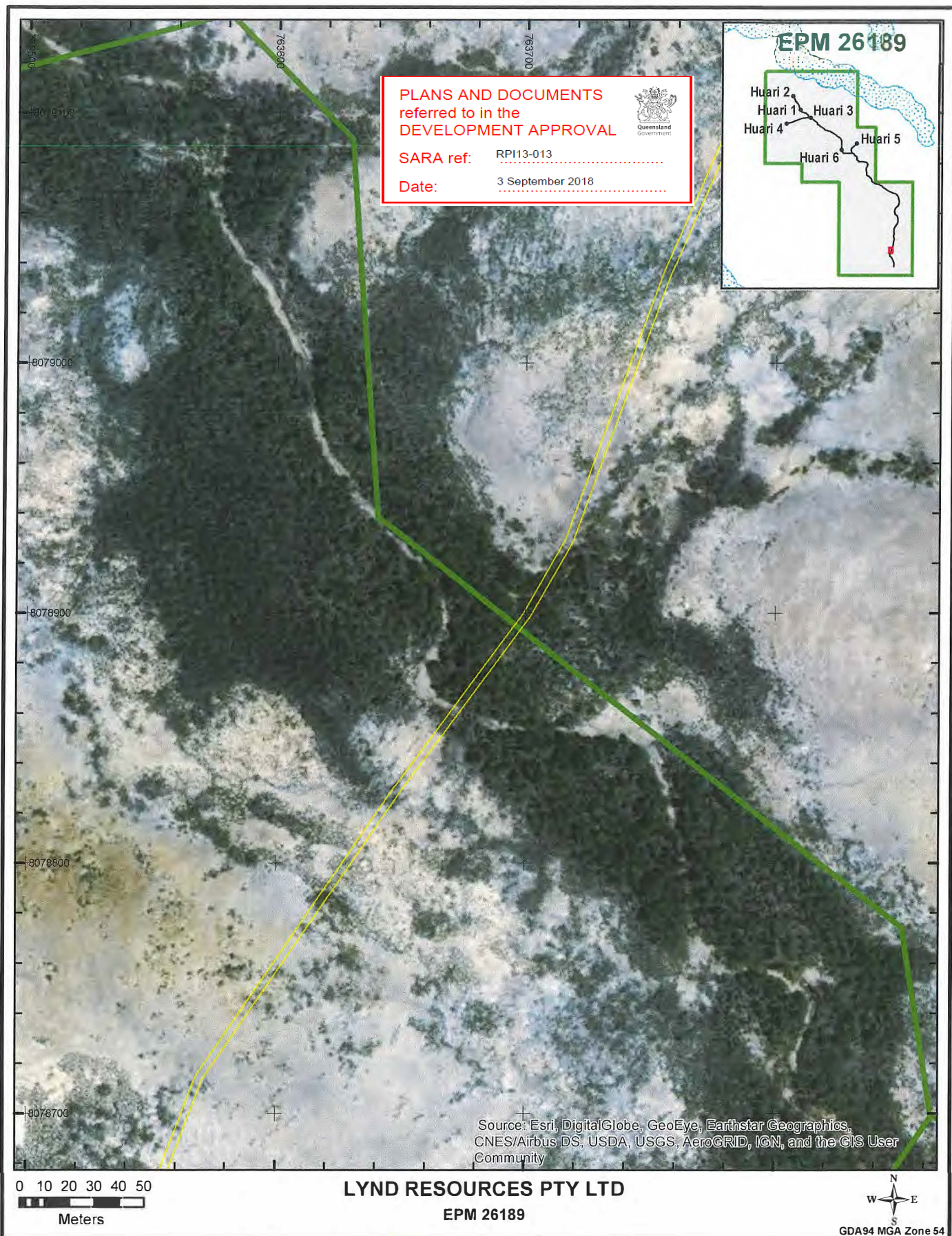
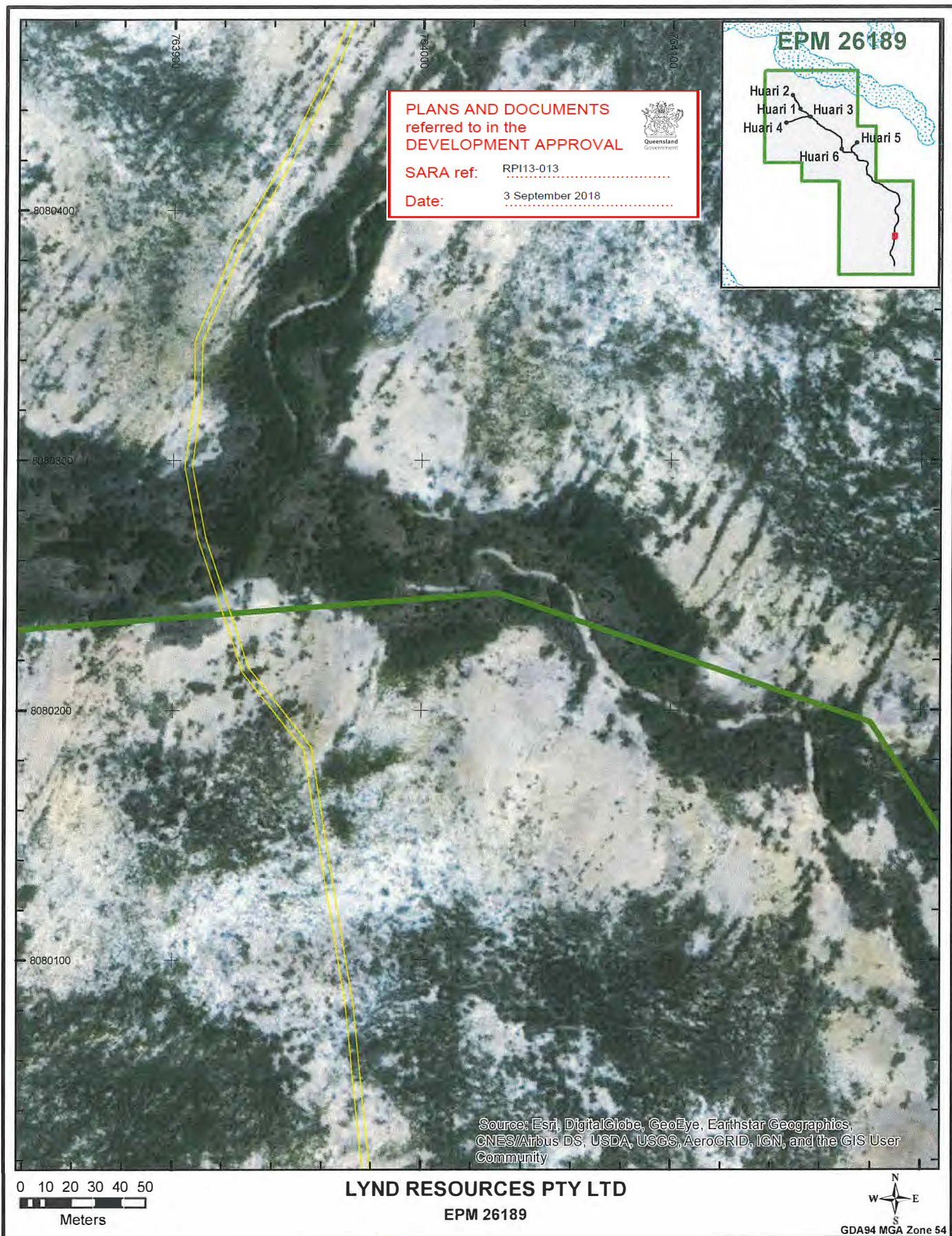





Figure 10: Schematic of Temporary Mobile Campsite







 <p>Figure 16 Sheet No. ADMG_ARD_LYN001_MAP_0100_B</p>	<p>Huari access track regulated vegetation crossing 2</p> <p>Drawn By: Chris Schlebusch</p> <p>Requested by: Richard Smith</p> <p>Date: 4/07/2018</p>	<p>  Proposed Track (3m width - to scale)  MSES regulated vegetation [defined watercourse]  MSES strategic environmental area [designated precinct] </p> <p>Data sources: Qld Department of Natural Resources, Mines and Energy, Geoscience Australia, Esri</p>
--	--	--

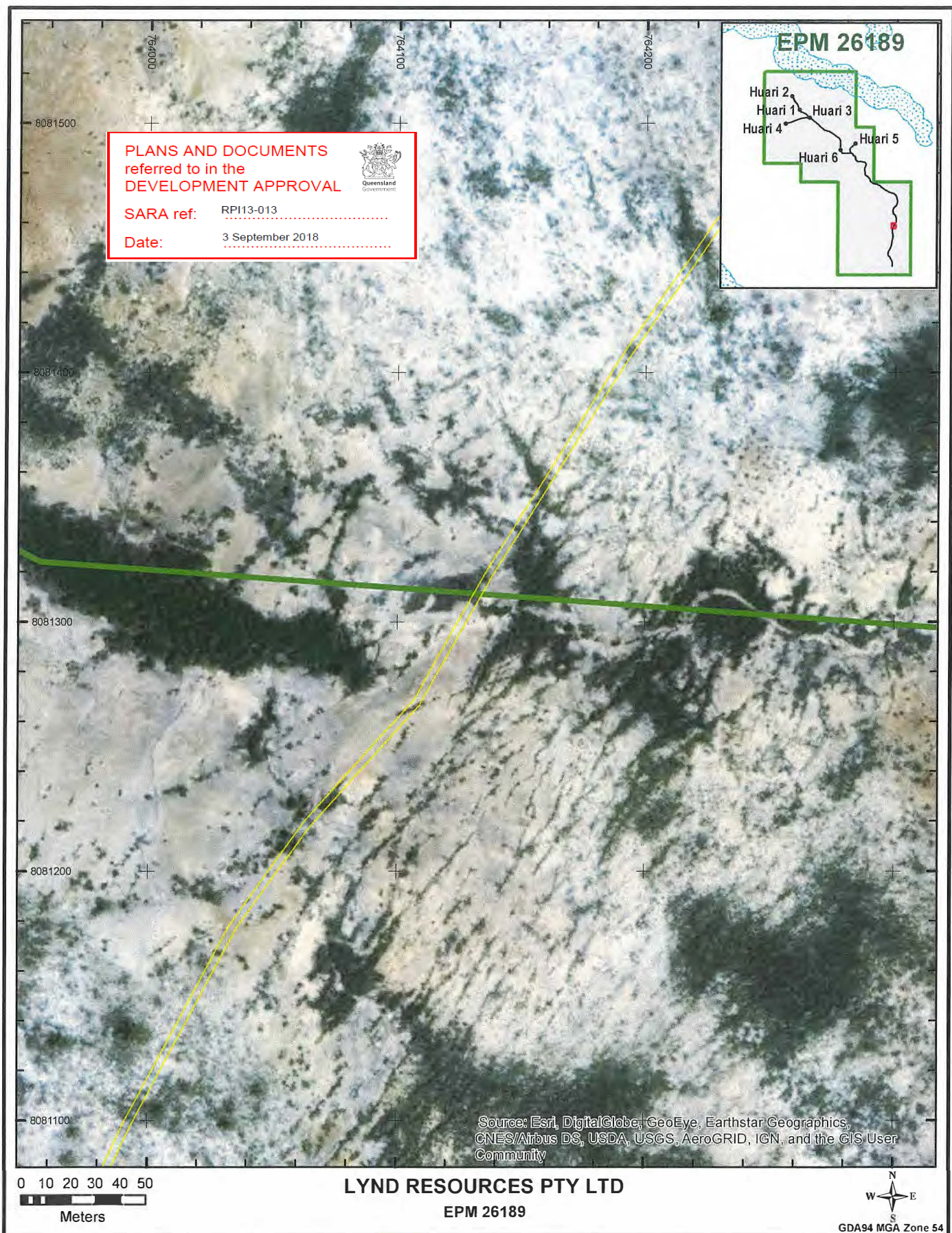

	Huari access track regulated vegetation crossing 3	<ul style="list-style-type: none"> Proposed Track (3m width - to scale) MSES regulated vegetation [defined watercourse] MSES strategic environmental area [designated precinct]
Figure 17 Sheet No. ADMG_ARD_LYN001_MAP_0101_A	Drawn By: Chris Schlebusch Requested by: Richard Smith Date: 3/07/2018	Date sources: Qld Department of Natural Resources, Mines and Energy, Geoscience Australia, Esri

Path: S:\Plans\Project_Specific\Ardent\LYN001\RTPL_ARD_LYN001_MAP_0101_A EPM26189 Access Crossing 3.mxd

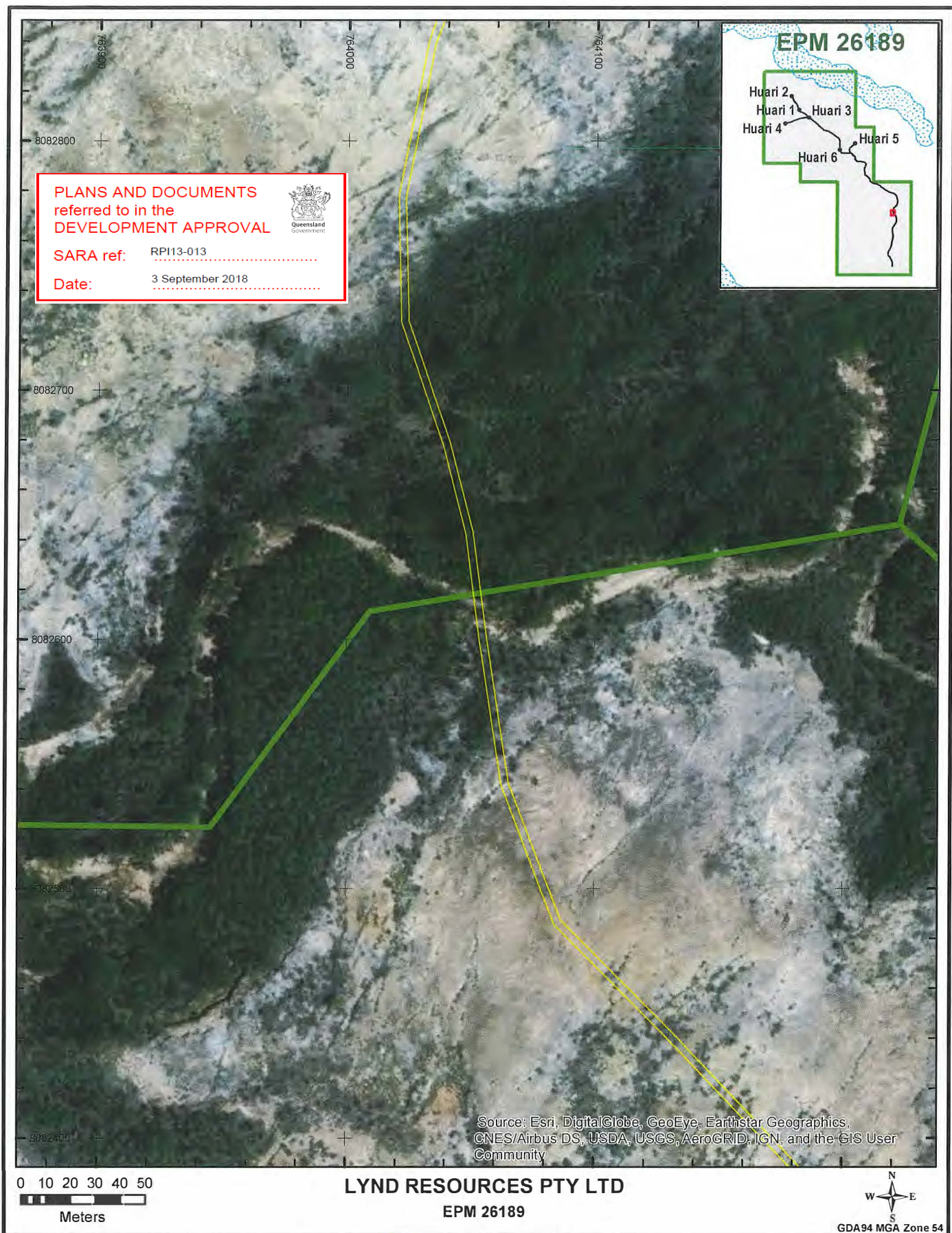

 <p>Figure 18 Sheet No. ADMG_ARD_LYN001_MAP_0102_A</p>	<p>Huari Access Track Crossing 4</p> <p>Drawn By: Chris Schlebusch</p> <p>Requested by: Richard Smith</p> <p>Date: 3/07/2018</p>	<p>  Proposed Track (3m width - to scale)  MSES regulated vegetation [defined watercourse]  MSES strategic environmental area [designated precinct] </p> <p>Data sources: Old Department of Natural Resources, Mines and Energy, Geoscience Australia, Esri</p>
--	--	--



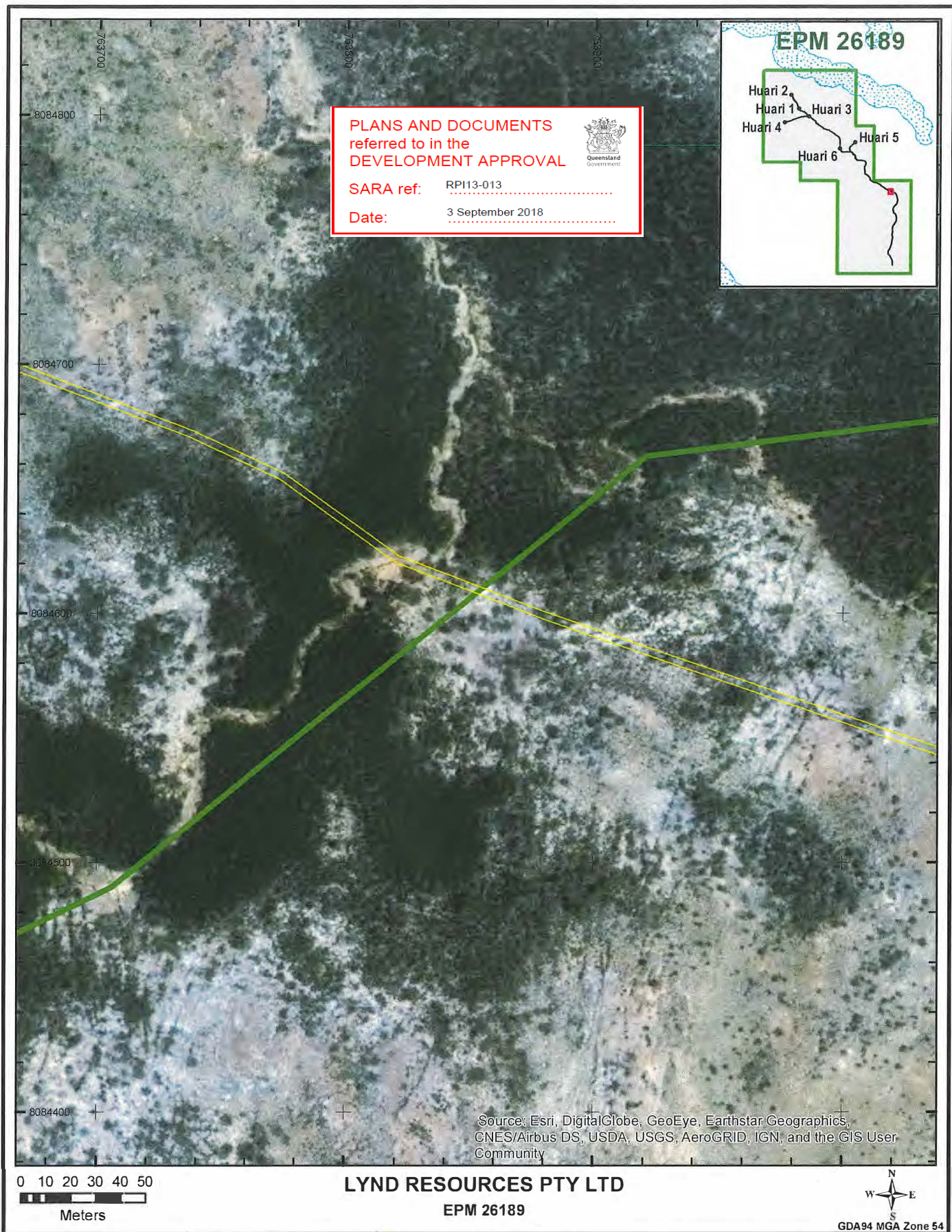

Path: S:\Plans\Project_Specific\Ardent\LYN001\RTPL_ARD_LYN001_MAP_0102_A EPM26189 Access Crossing 4.mxd

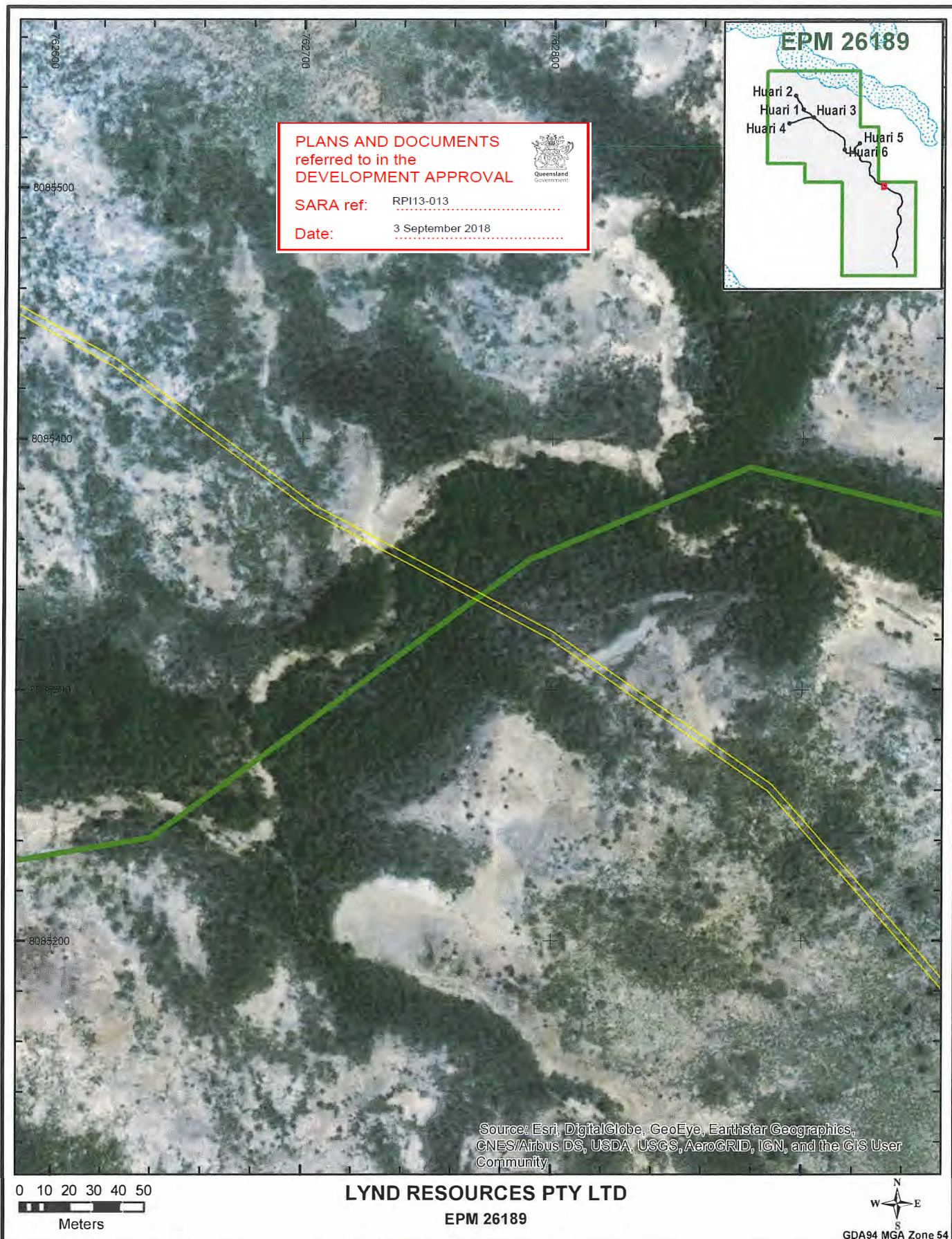

 <p>Figure 19 Sheet No. ADMG_ARD_LYN001_MAP_0103_B</p>	<p>Huari Access Track Crossing 5</p> <p>Drawn By: Chris Schlebusch</p> <p>Requested by: Richard Smith</p> <p>Date: 4/07/2018</p>	<ul style="list-style-type: none">  Proposed Track (3m width - to scale)  MSES regulated vegetation [defined watercourse]  MSES strategic environmental area [designated precinct] <p>Data sources: Qld Department of Natural Resources, Mines and Energy, Geoscience Australia, Esri</p>
--	---	---





Path: S:\Plans\Project_Specific\Ardent\LYN001\RTPL_ARD_LYN001_MAP_0103_B EPM26189 Access Crossing 5.mxd

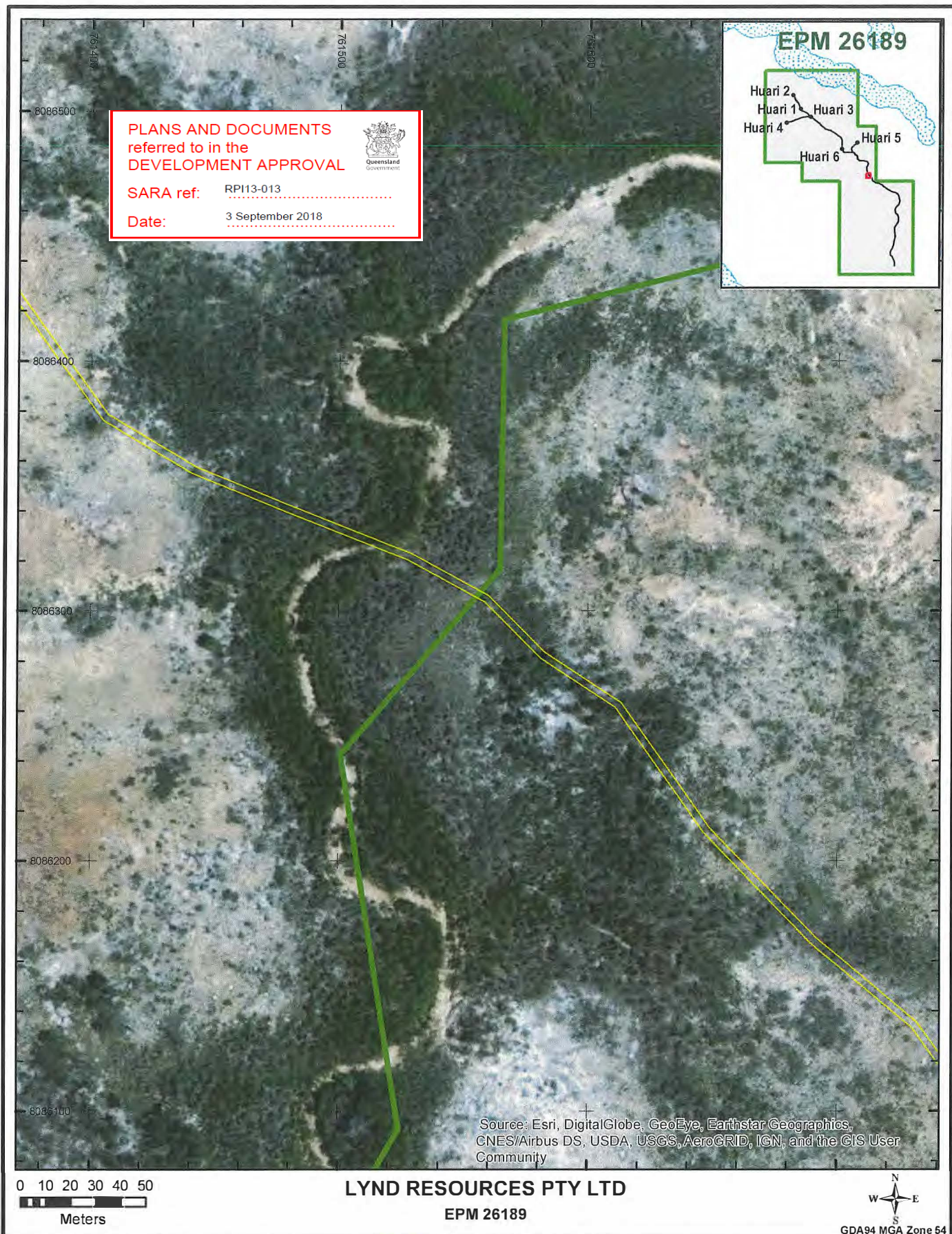

 <p>Figure 20 Sheet No. ADMG_ARD_LYN001_MAP_0104_A</p>	<p>Huari Access Track Crossing 6</p> <p>Drawn By: Chris Schlebusch</p> <p>Requested by: Richard Smith</p> <p>Date: 3/07/2018</p>	<ul style="list-style-type: none">  Proposed Track (3m width - to scale)  MSES regulated vegetation [defined watercourse]  MSES strategic environmental area [designated precinct] <p>Data sources: Qld Department of Natural Resources, Mines and Energy, Geoscience Australia, Esri</p>
--	---	---

Path: S:\Plans\Project_Specific\Ardent\LYN001\RTPL_ARD_LYN001_MAP_0104_A EPM26189 Access Crossing 6.mxd



 <p>Figure 21 Sheet No. ADMG_ARD_LYN001_MAP_0105_A</p>	<p>Huari Access Track Crossing 7</p> <p>Drawn By: Chris Schlebusch</p> <p>Requested by: Richard Smith</p> <p>Date: 3/07/2018</p>	<p>  Proposed Track (3m width - to scale)  MSES regulated vegetation [defined watercourse]  MSES strategic environmental area [designated precinct] </p> <p>Data sources: Qld Department of Natural Resources, Mines and Energy, Geoscience Australia, Esri</p>
--	--	--

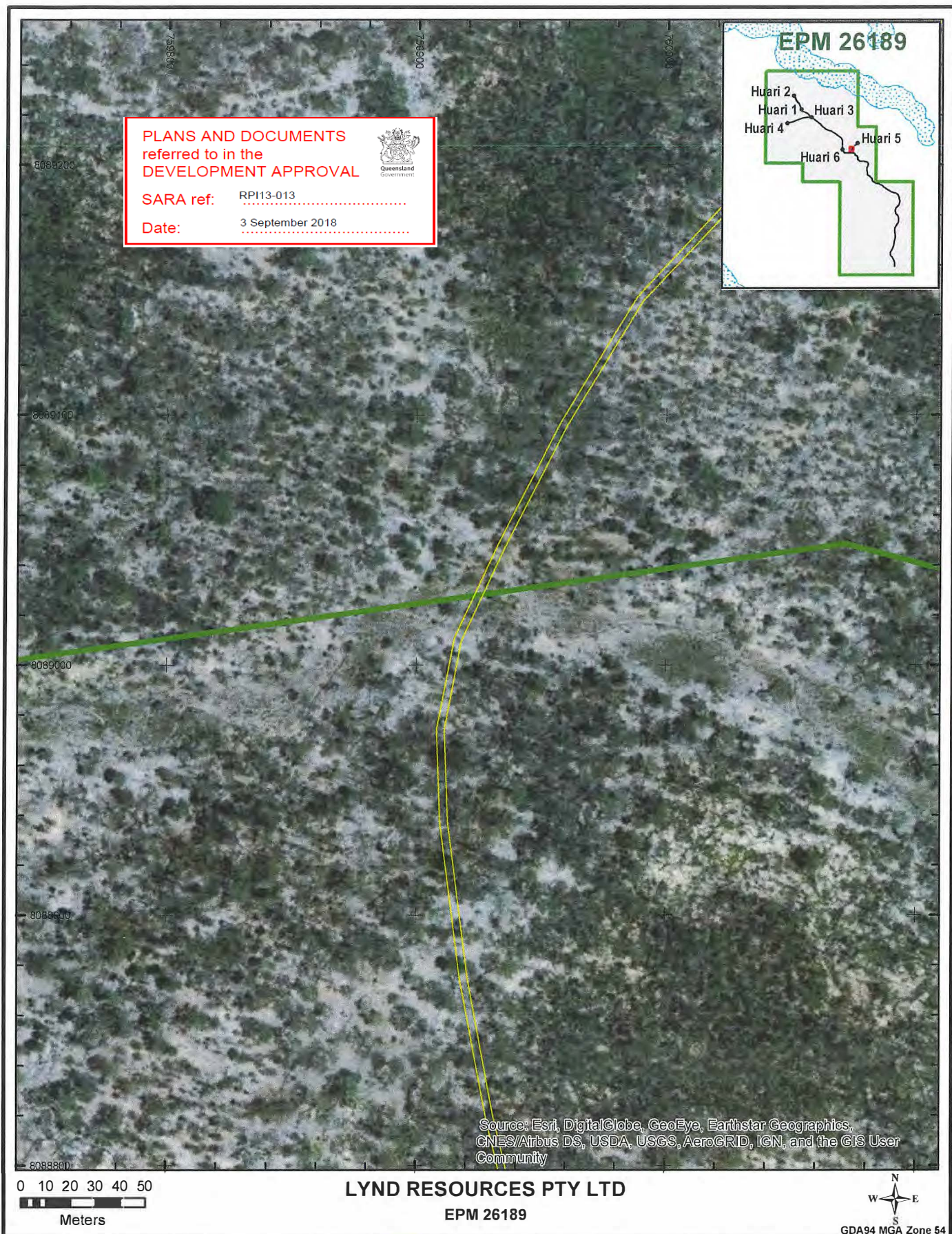

**PLANS AND DOCUMENTS
referred to in the
DEVELOPMENT APPROVAL**



SARA ref: RP113-013

Date: 3 September 2018

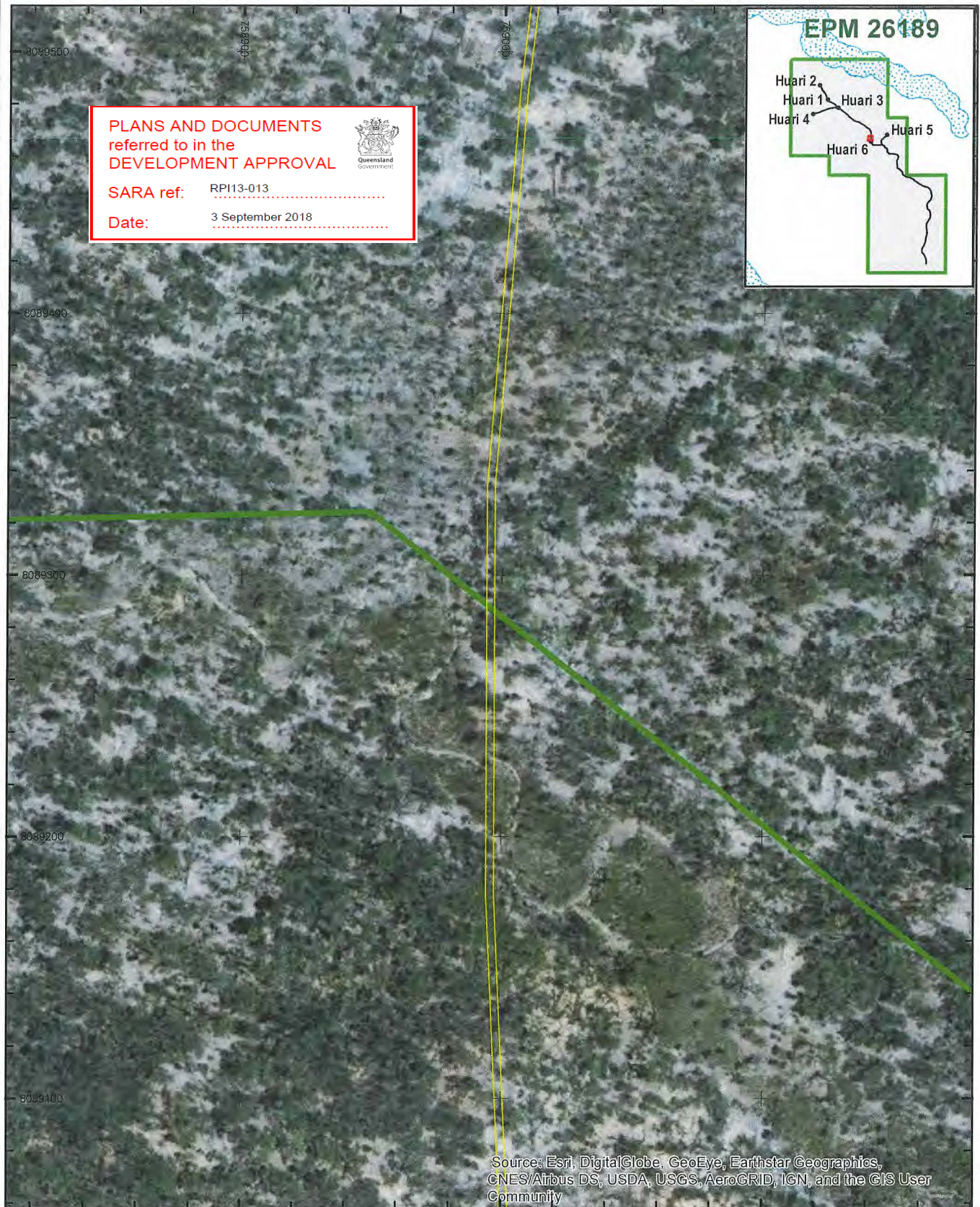
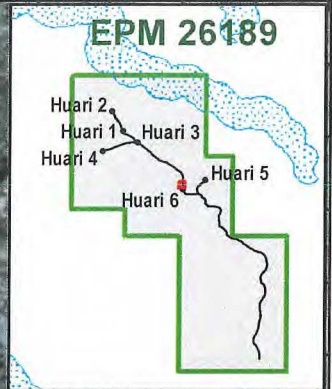

Source: Esri, DigitalGlobe, GeoEye, Earthstar Geographics, CNES/Airbus DS, USDA, USGS, AeroGRID, IGN, and the GIS User Community

0 10 20 30 40 50
Meters

LYND RESOURCES PTY LTD
EPM 26189

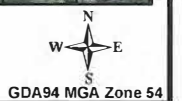

**Huari
Access Track
Crossing 11**

- Proposed Track (3m width - to scale)
- MSES regulated vegetation [defined watercourse]
- MSES strategic environmental area [designated precinct]

Figure 23

Sheet No.

ADMG_ARD_LYN001_MAP_0109_A

Drawn By: Chris Schlebusch

Requested by: Richard Smith

Date: 3/07/2018

Data sources:
Qld Department of Natural Resources, Mines and Energy,
Geoscience Australia, Esri

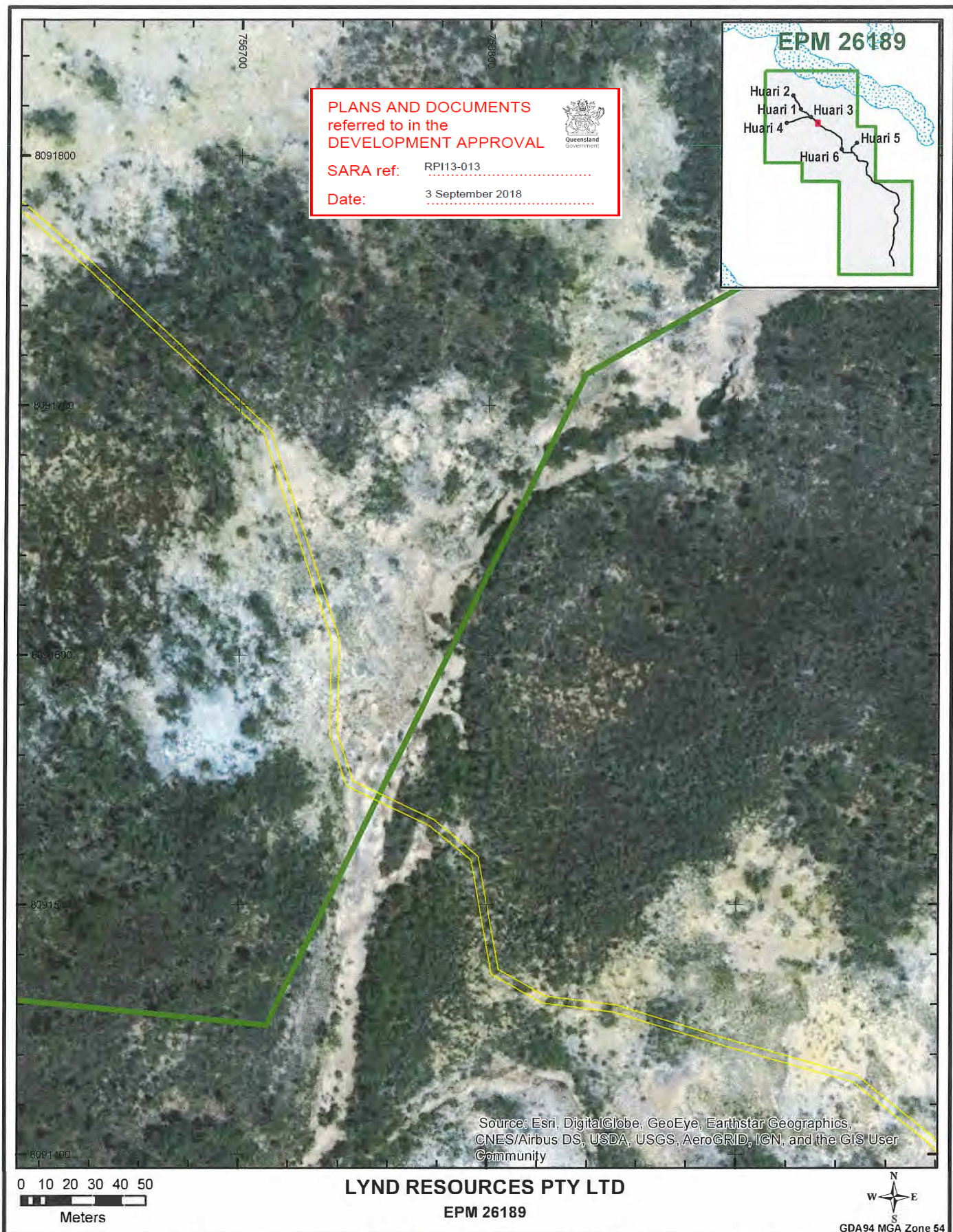

	<p>Huari Access Track Crossing 12</p>	<p> Proposed Track (3m width - to scale)</p> <p> MSES regulated vegetation [defined watercourse]</p> <p> MSES strategic environmental area [designated precinct]</p>
<p>Figure 24 Sheet No. ADMG_ARD_LYN001_MAP_0110_B</p>	<p>Drawn By: Chris Schlebusch</p> <p>Requested by: Richard Smith</p> <p>Date: 4/07/2018</p>	<p>Data sources: Qld Department of Natural Resources, Mines and Energy, Geoscience Australia, Esri</p>

Path: S:\Plans\Project_Specific\Ardent\LYN001\RTPL_ARD_LYN001_MAP_0110_B EPM26189 Access Crossing 12.mxd

